26. Vater unser im Himmelreich

(Martin Luther)

Anonymous

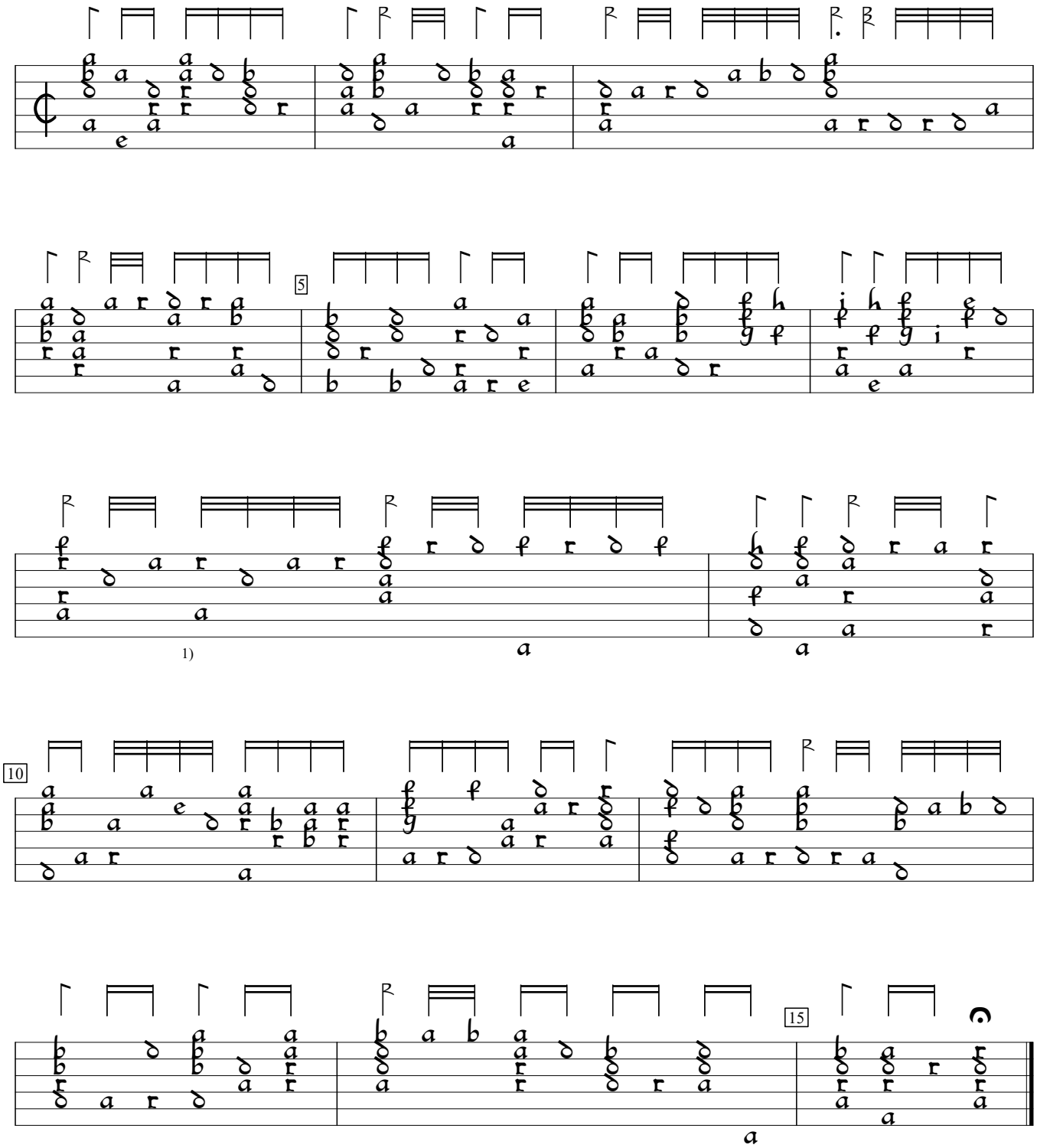

1) 4 rhythm flags double value in orig.

D-KA:Badische Landesbibliothek Mus.A.678:Karlsruhe MS (c1600), f. 9b. Encoded by Rainer Boldhaus; edited by Sarge Gerbode.