66. Courante

Anonymous

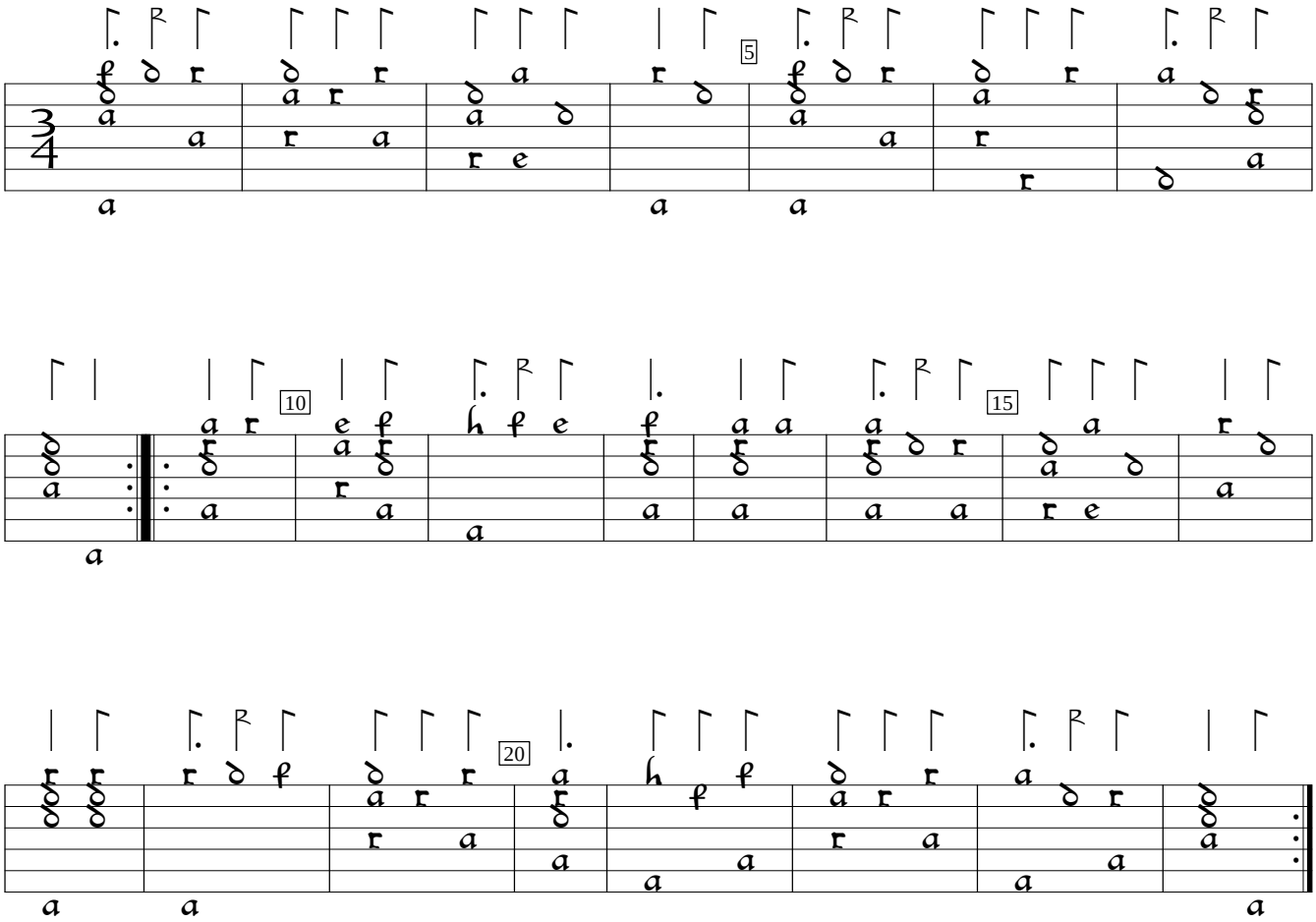

D-Hs:Hamburg State and University Library Ms M.B-2768:Schele lute book (1619), p. 61b. Encoded and edited by Sarge Gerbode.