62. Herzlich tut mich erfreuen

(Jacob Meiland)

Anonymous

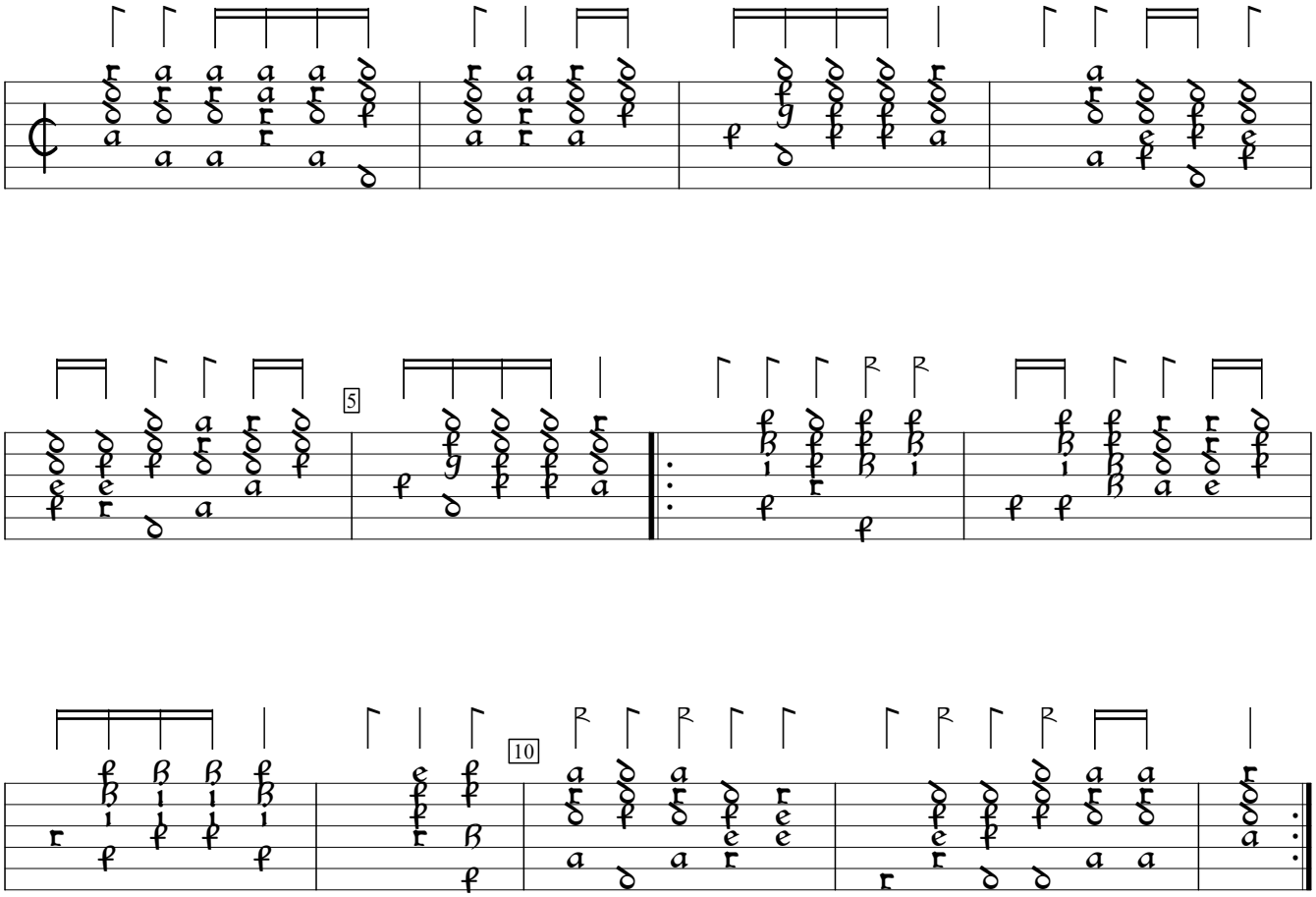

D-DEl:University and State Library of Saxony-Anhalt ms.BB.12150 (1580), f. 89v. Encoded and edited by Sarge Gerbode.