3. Ipsa te cogat pietas

(à 2 - Orlando di Lasso)

Anonymous

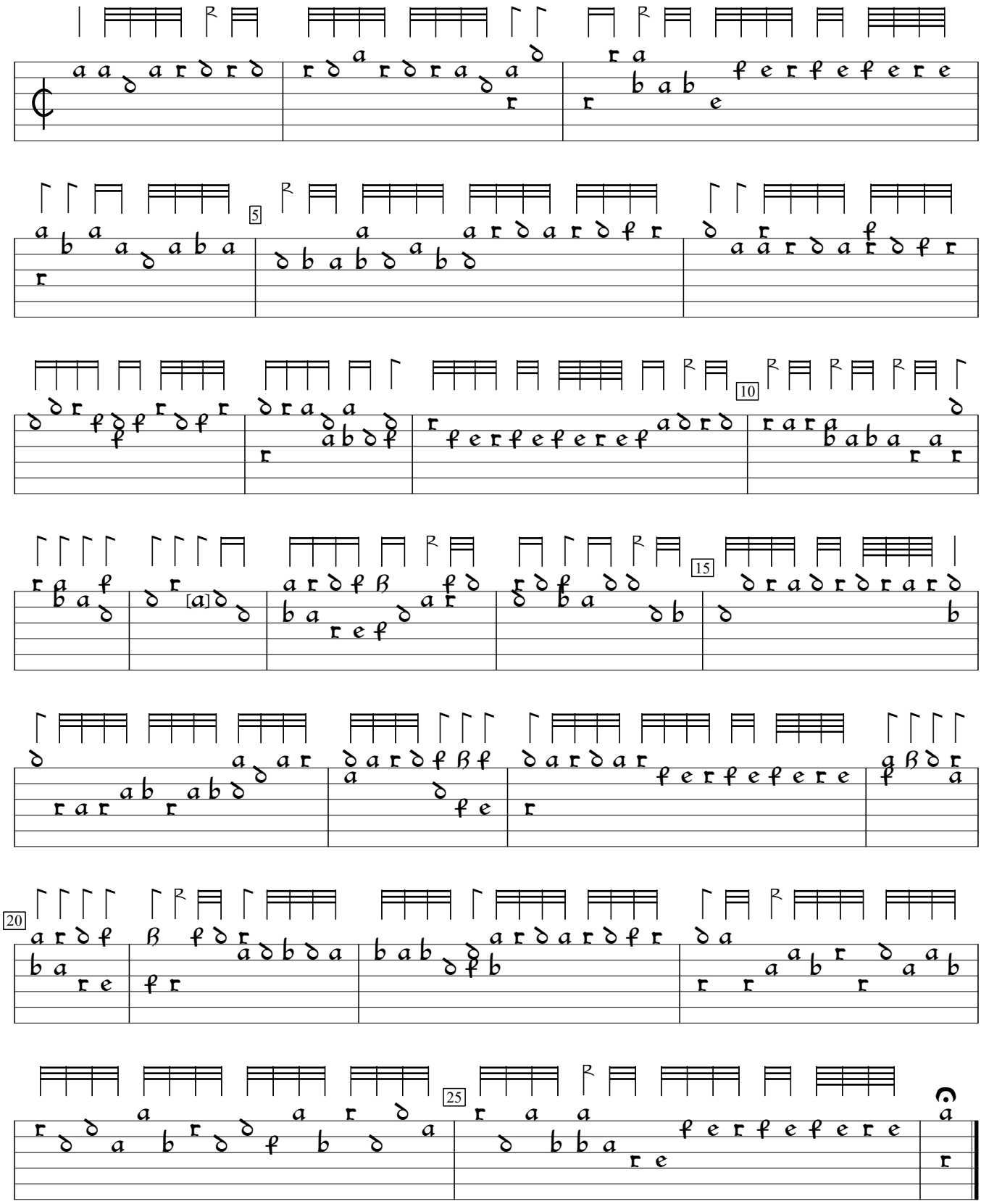

D-DEl:University and State Library of Saxony-Anhalt ms.BB.12150 (1580), f. 15. Encoded and edited by Sarge Gerbode.