20. Courante

René Saman

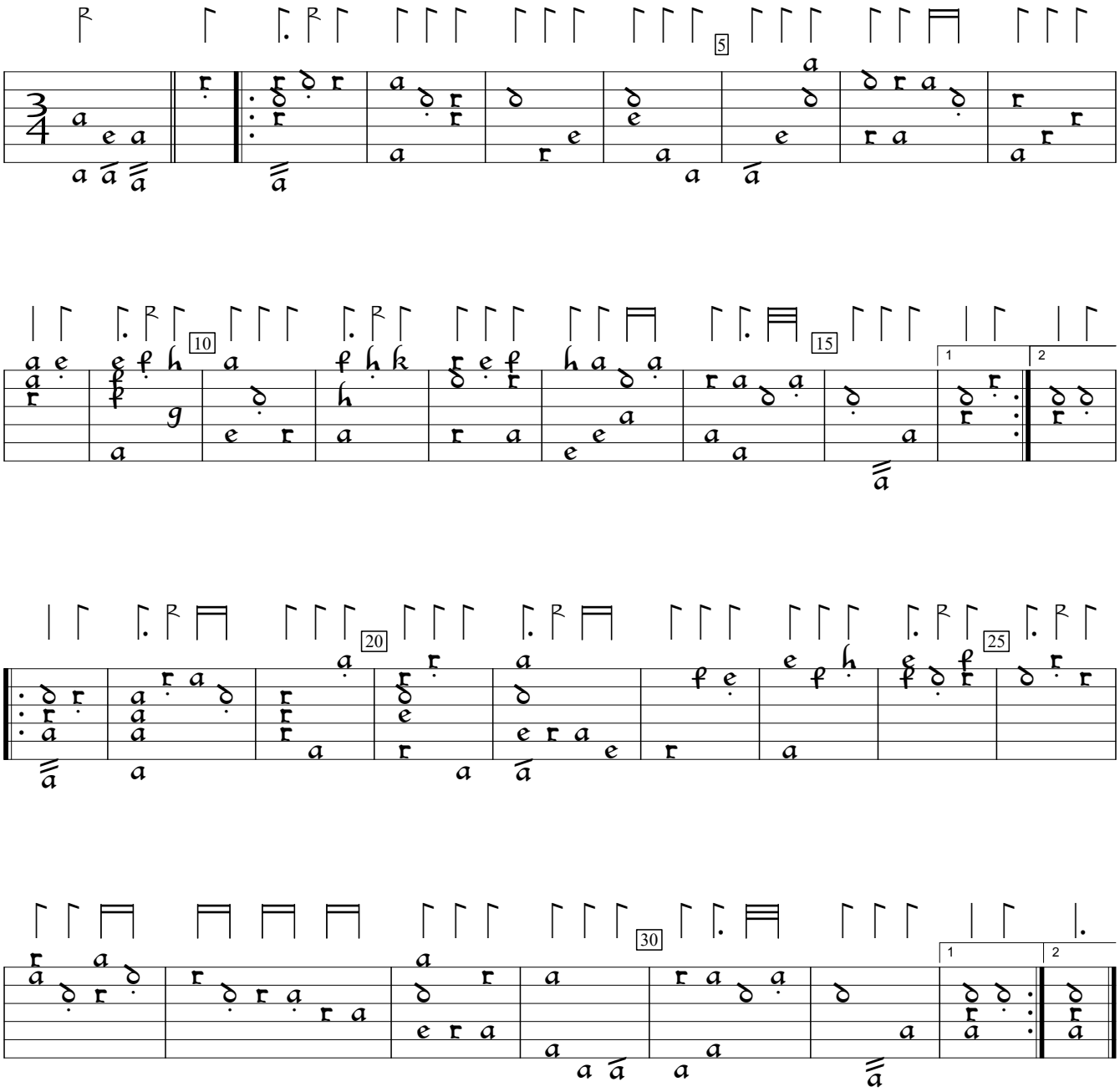

D-B: Berlin State Library mus.ms.autogr.Hove1 (1615), f. 31. Encoded and edited by Sarge Gerbode.