14. Courante

Joachim van den Hove?

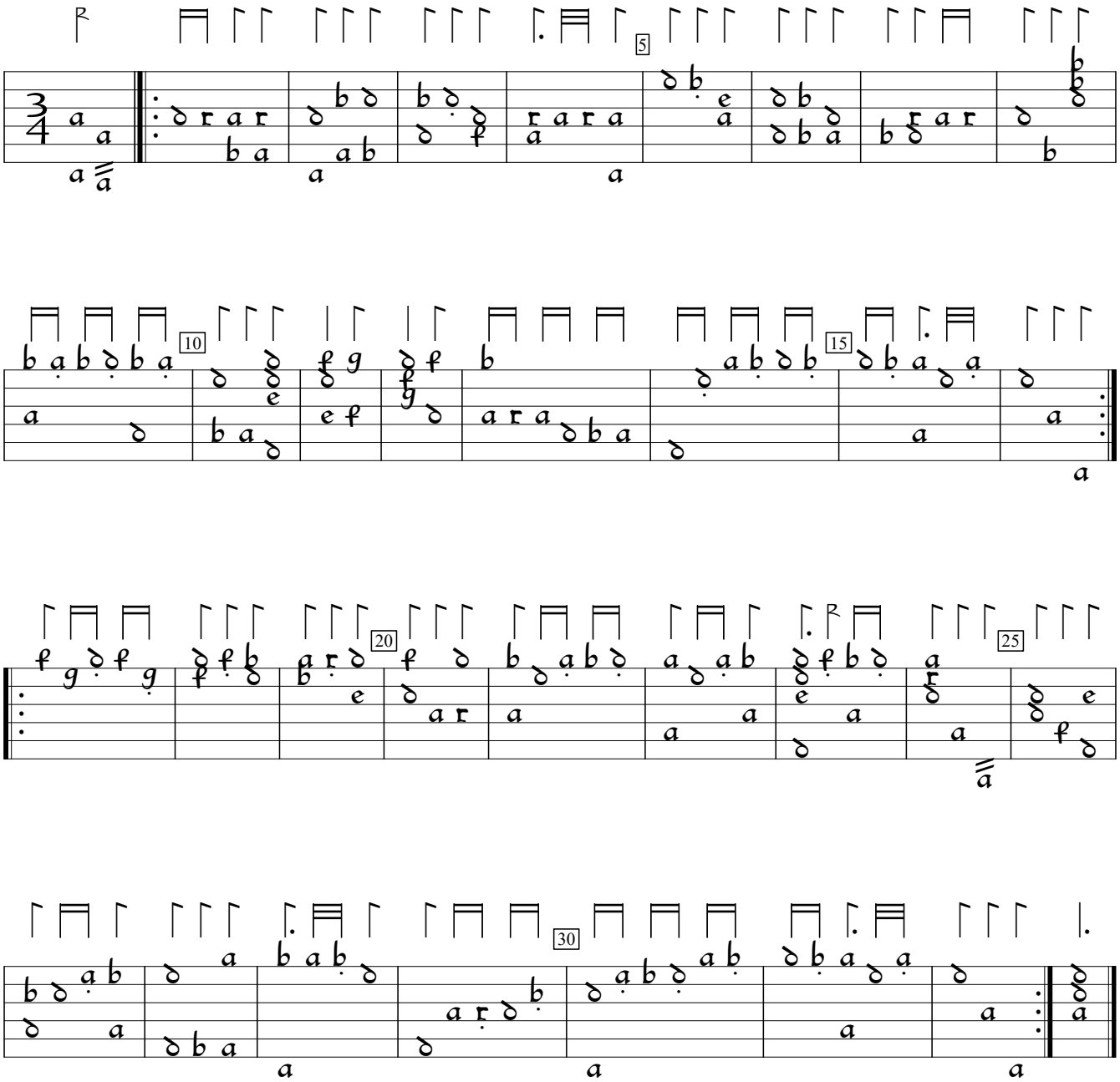

D-B: Berlin State Library mus.ms.autogr.Hove1 (1615), f. 25v. Encoded and edited by Sarge Gerbode.