12. Bonjour, mon coeur

(à 4 - Orlando di Lasso)

Joachim van den Hove

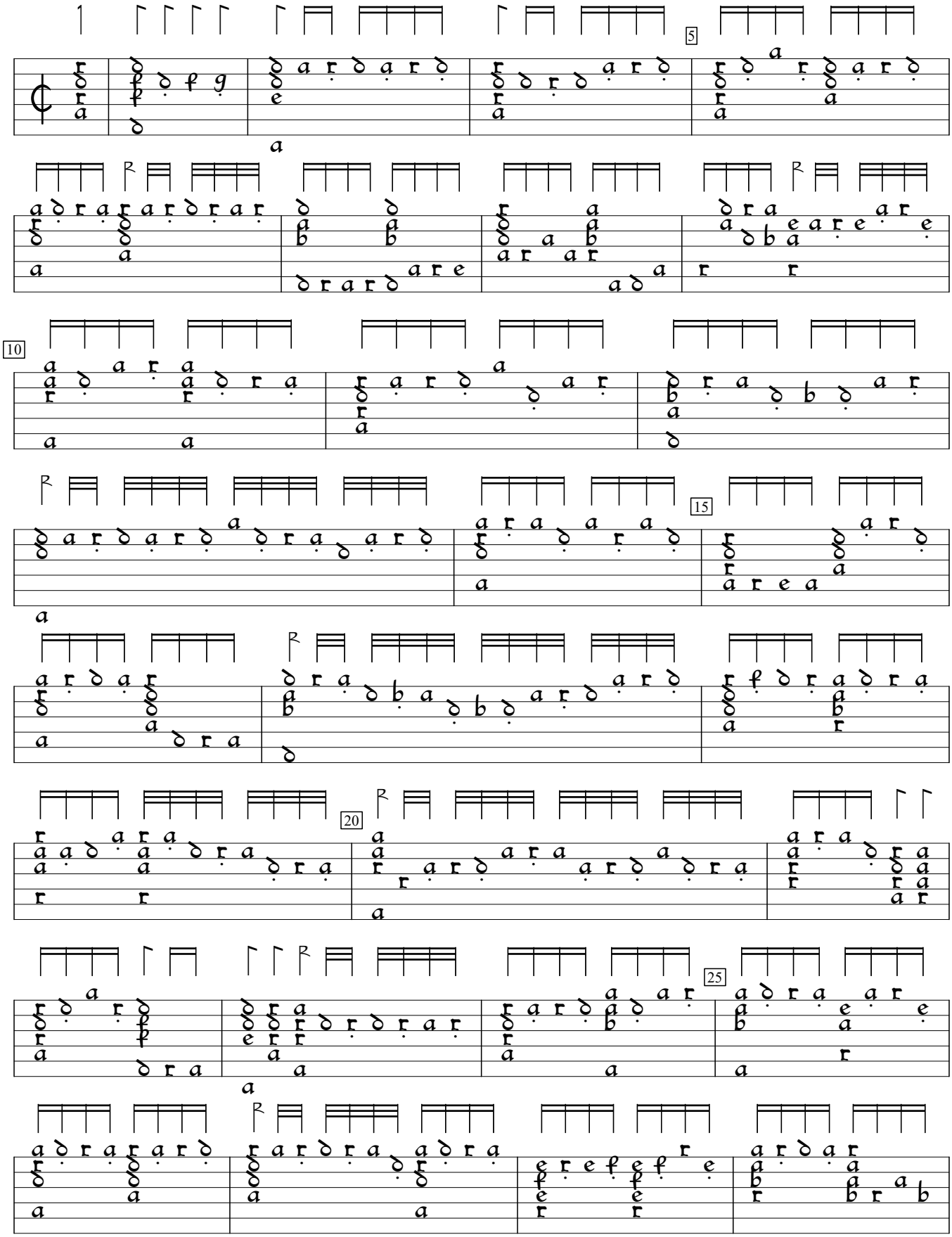

D-B: Berlin State Library mus.ms.autogr.Hove1 (1615), f. 22v. Encoded and edited by Sarge Gerbode.

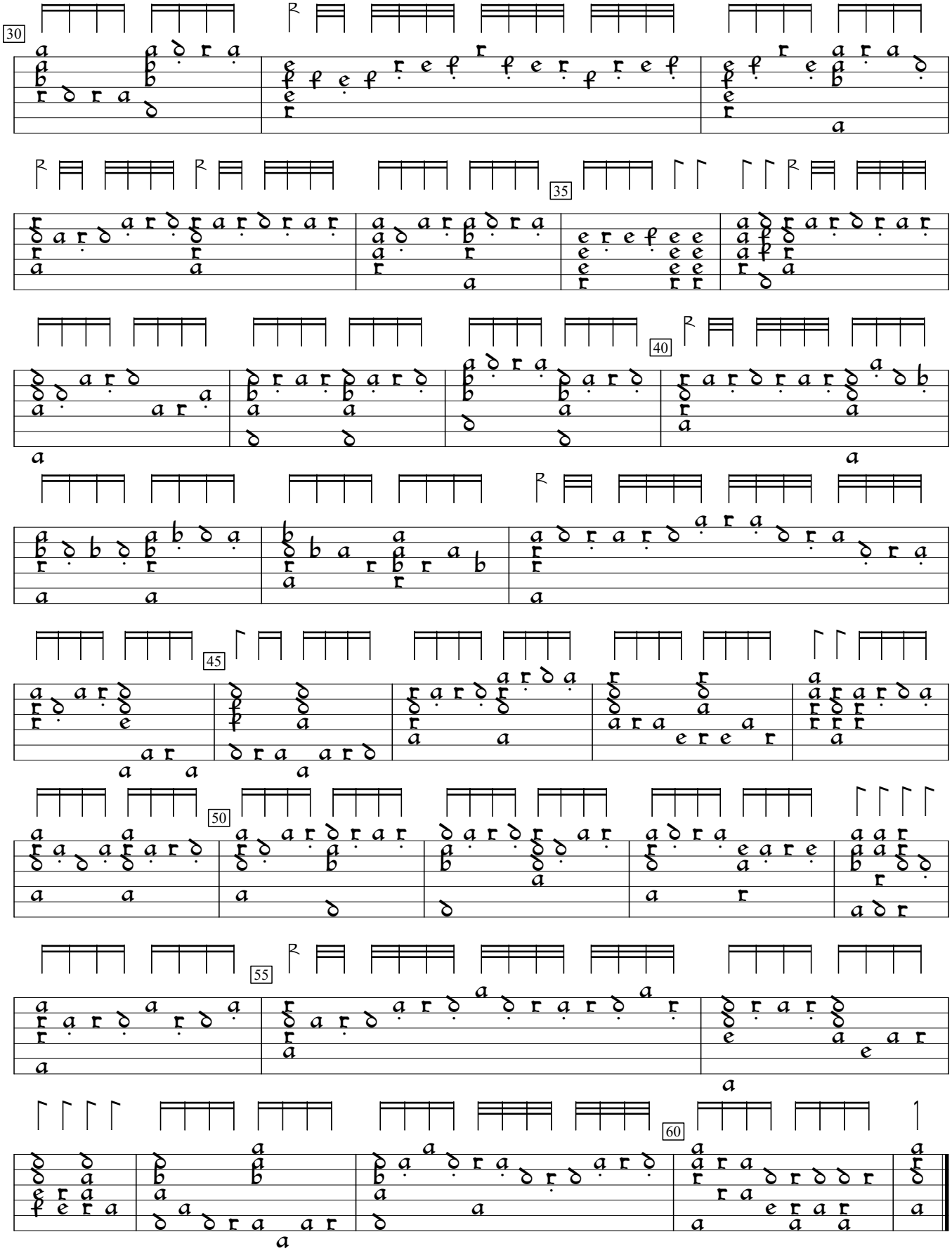
30
35
40
45
50
55
60