187. [Allemande]

Anonymous

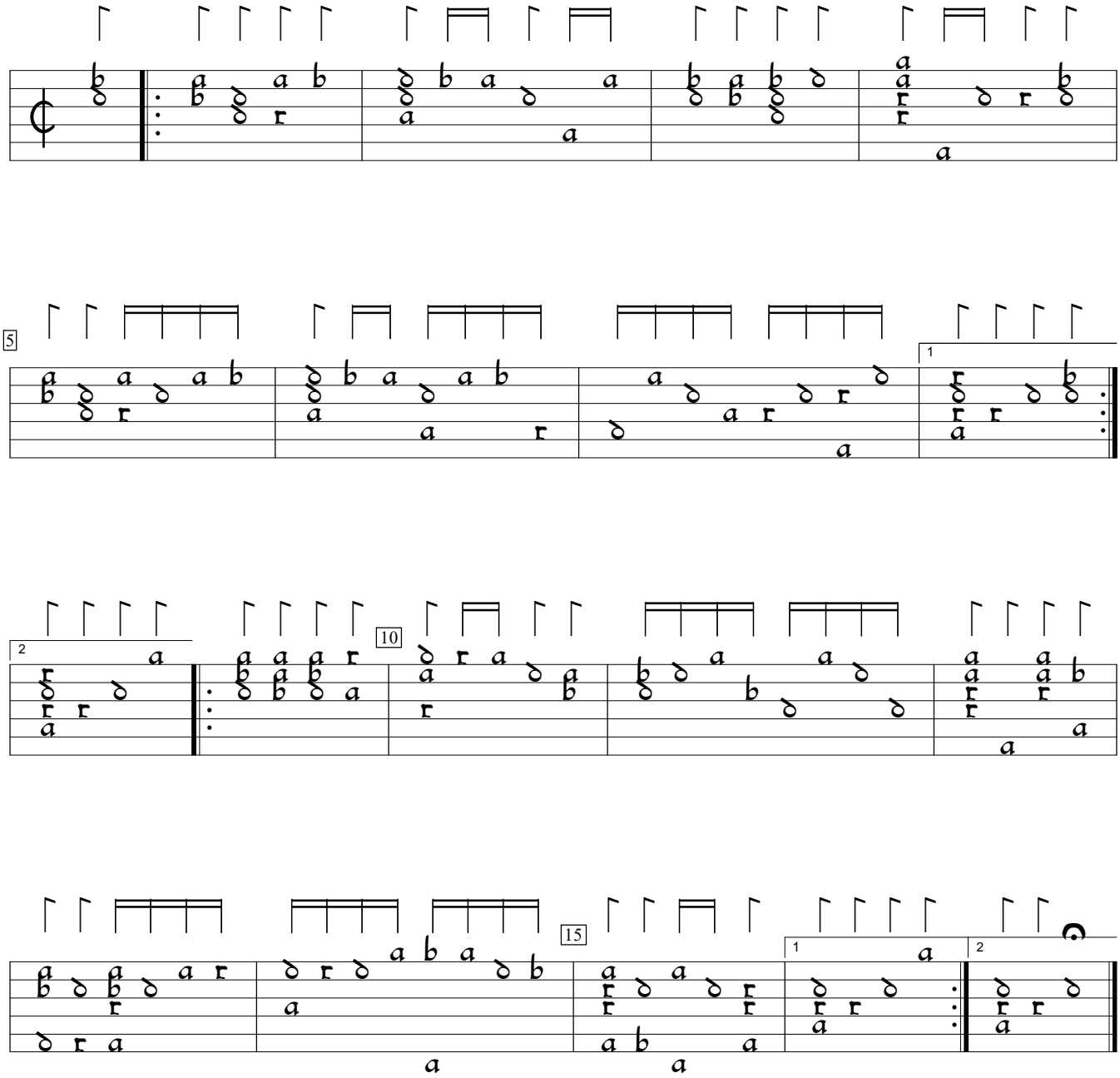

D-B:Berlin State Library ms 4022:Danzig lute book (1621), f.47a. Encoded by Sarge Gerbode; edited by Gerbode and M. Tomsinska.