31. Allons allons

(Adrian Willaert)

Giovanni M. da Crema

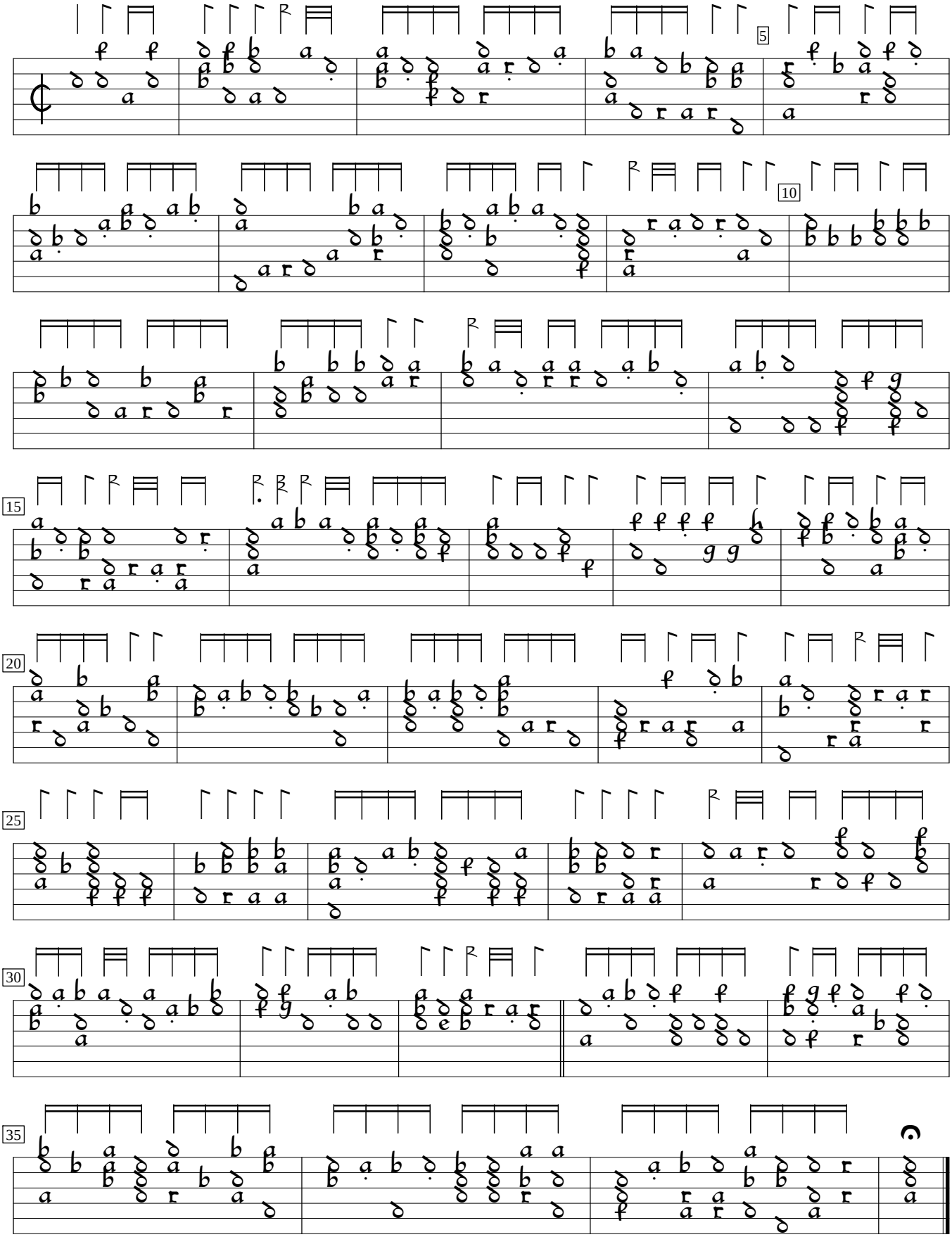

Giovanni M. da Crema Intabolatura de Lauto, v.1 (1546), f.f1. Encoded by Jason Kortis; edited by Sarge Gerbode.