26. Et don bon soir

(Anonymous)
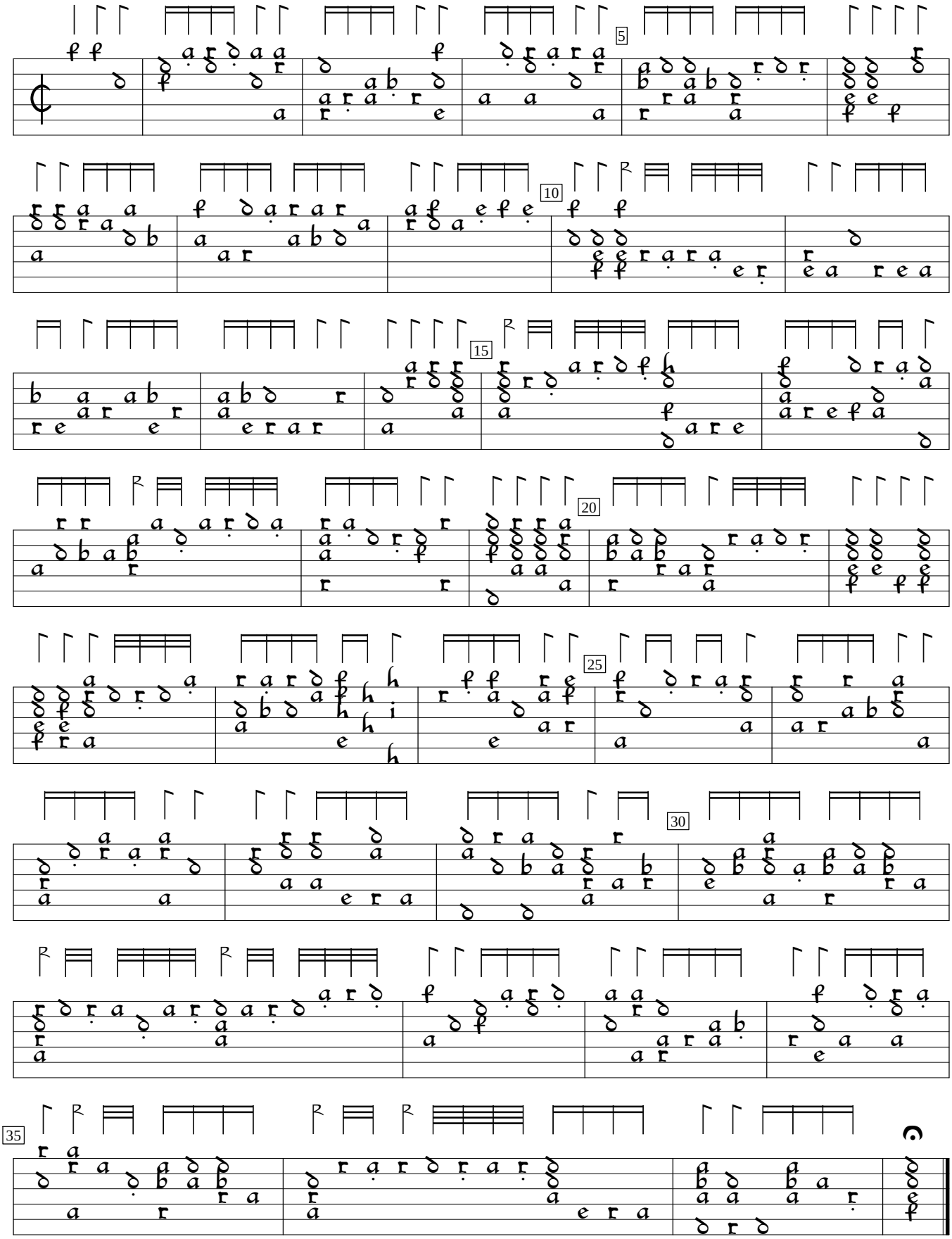
Giovanni M. da Crema