17. I must complain

Thomas Campion

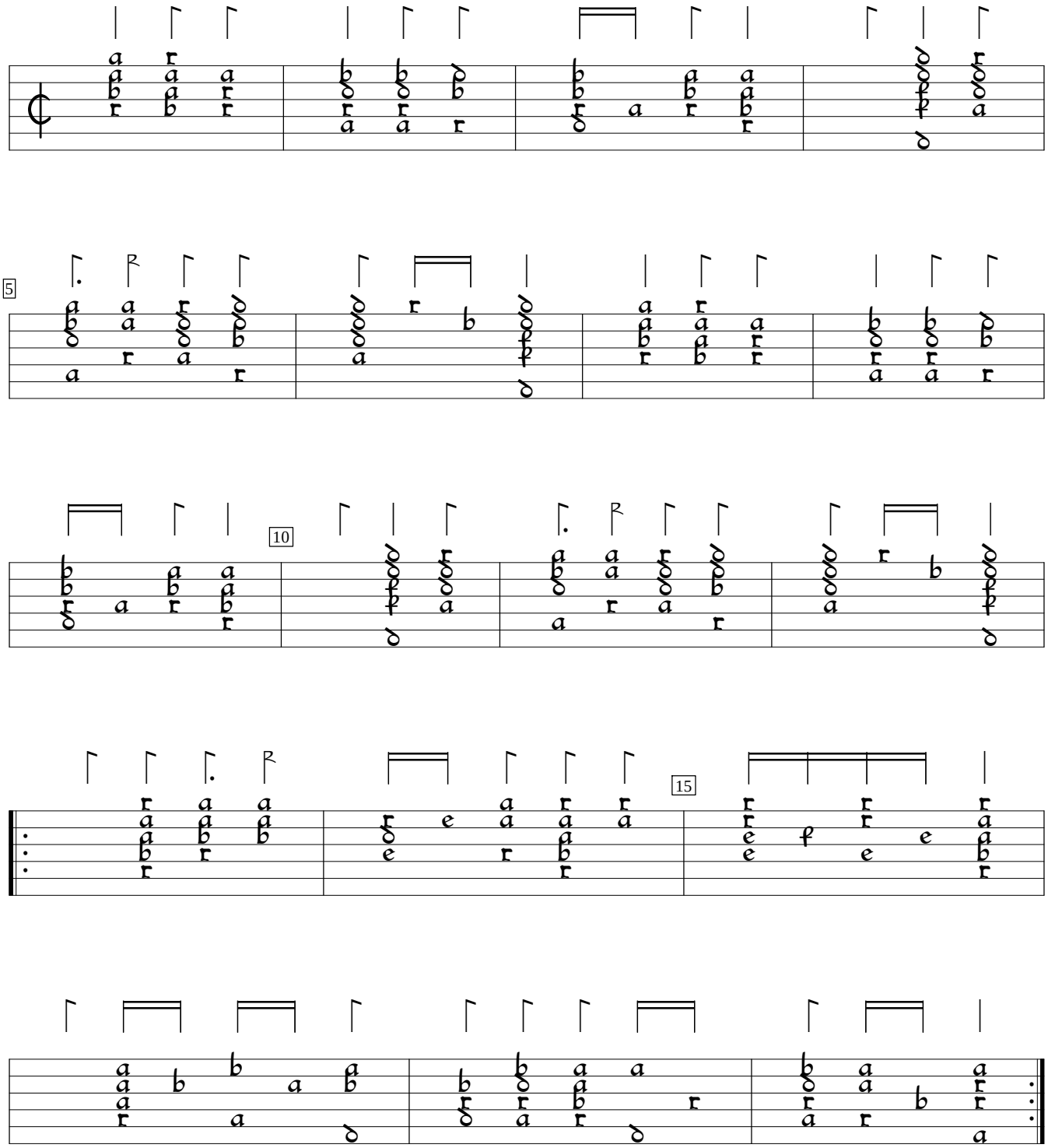

Fourth book of ayres (1617), f.k2a. Encoded and edited by Sarge Gerbode.