288. Corrente

La fioneta

Anonymous

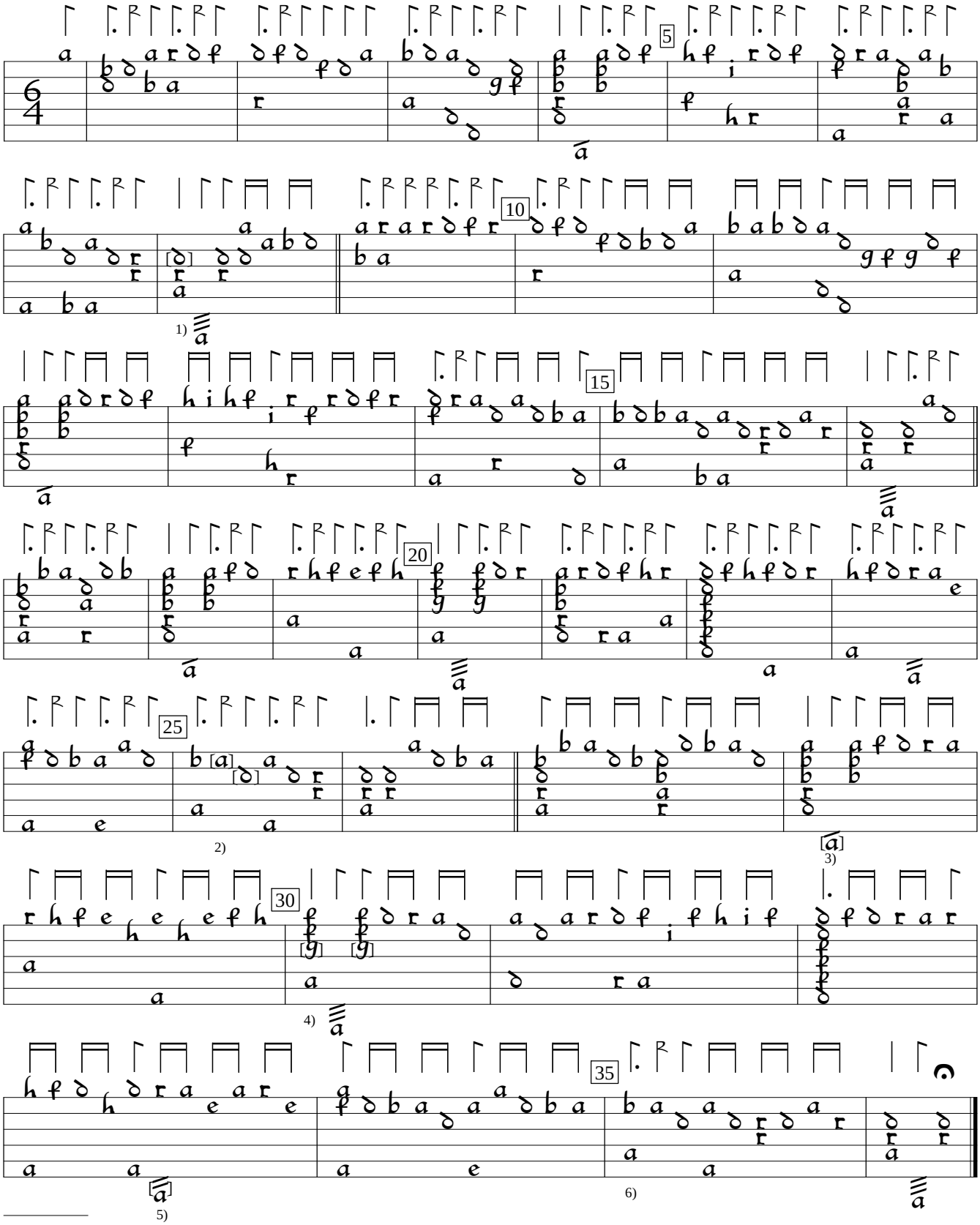

1) Note indistinct.
2) Notes in orig. are a on 5th course and d on 4th course.
3) //a in orig.
4) 2 notes b in orig.
5) a on 7th course in orig.
6) Dot added by editor.

CZ-Pnm:West Bohemian Museum Aegidius MS IV.G.18:Rettenwert lute book (1637), f.211. Encoded and edited by Sarge Gerbode.