168. Courante

Anonymous

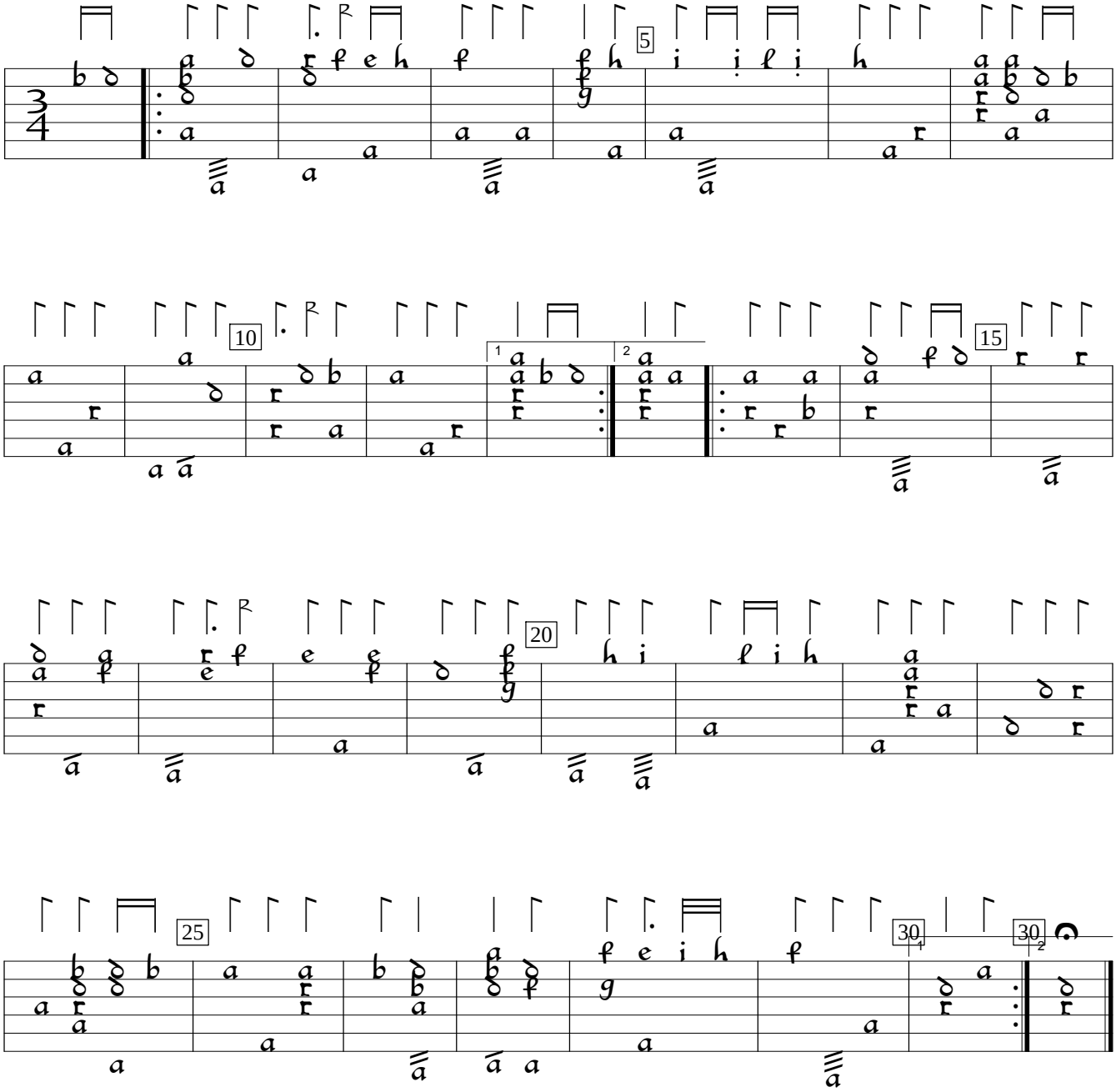

CZ-Pnm:West Bohemian Museum Aegidius MS IV.G.18:Rettenwert lute book (1637), f.117v. Encoded and edited by Sarge Gerbode.