167. Galliard

Guillaume de Vaumesnil

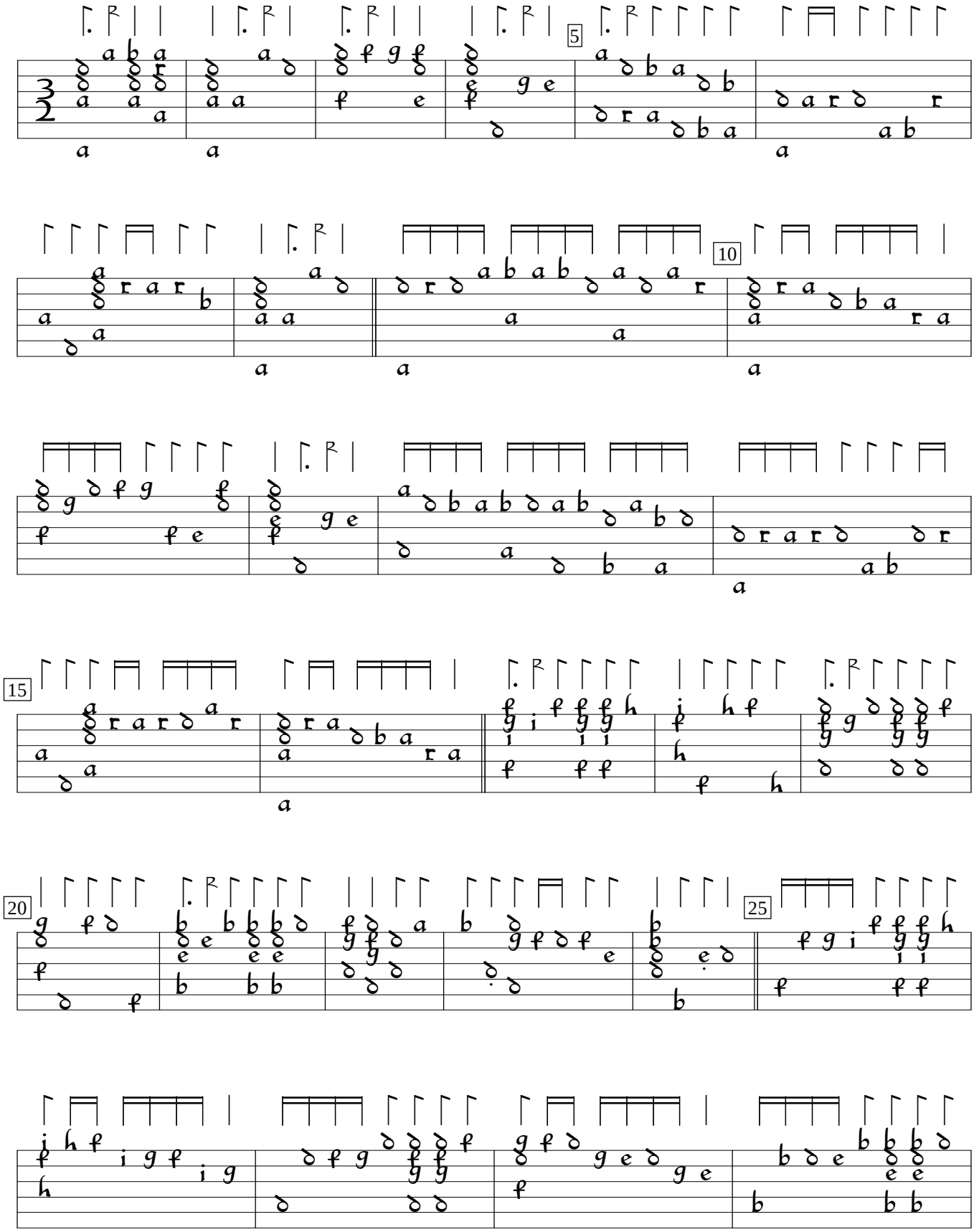

CZ-Pnm:West Bohemian Museum Aegidius MS IV.G.18:Rettenwert lute book (1637), f.116v. Encoded and edited by Sarge Gerbode.

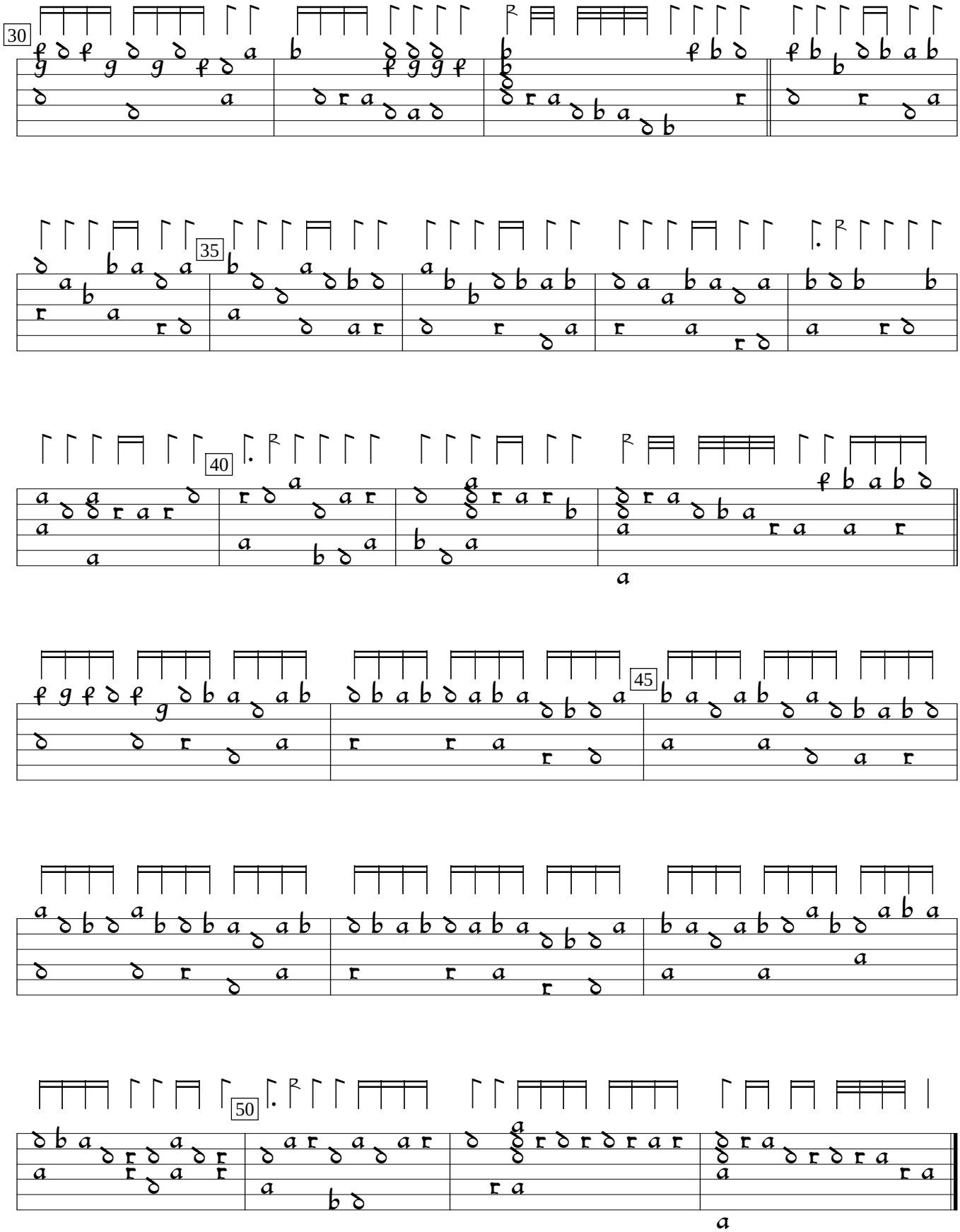
30
35
40
45
50