139. Courante

Anonymous

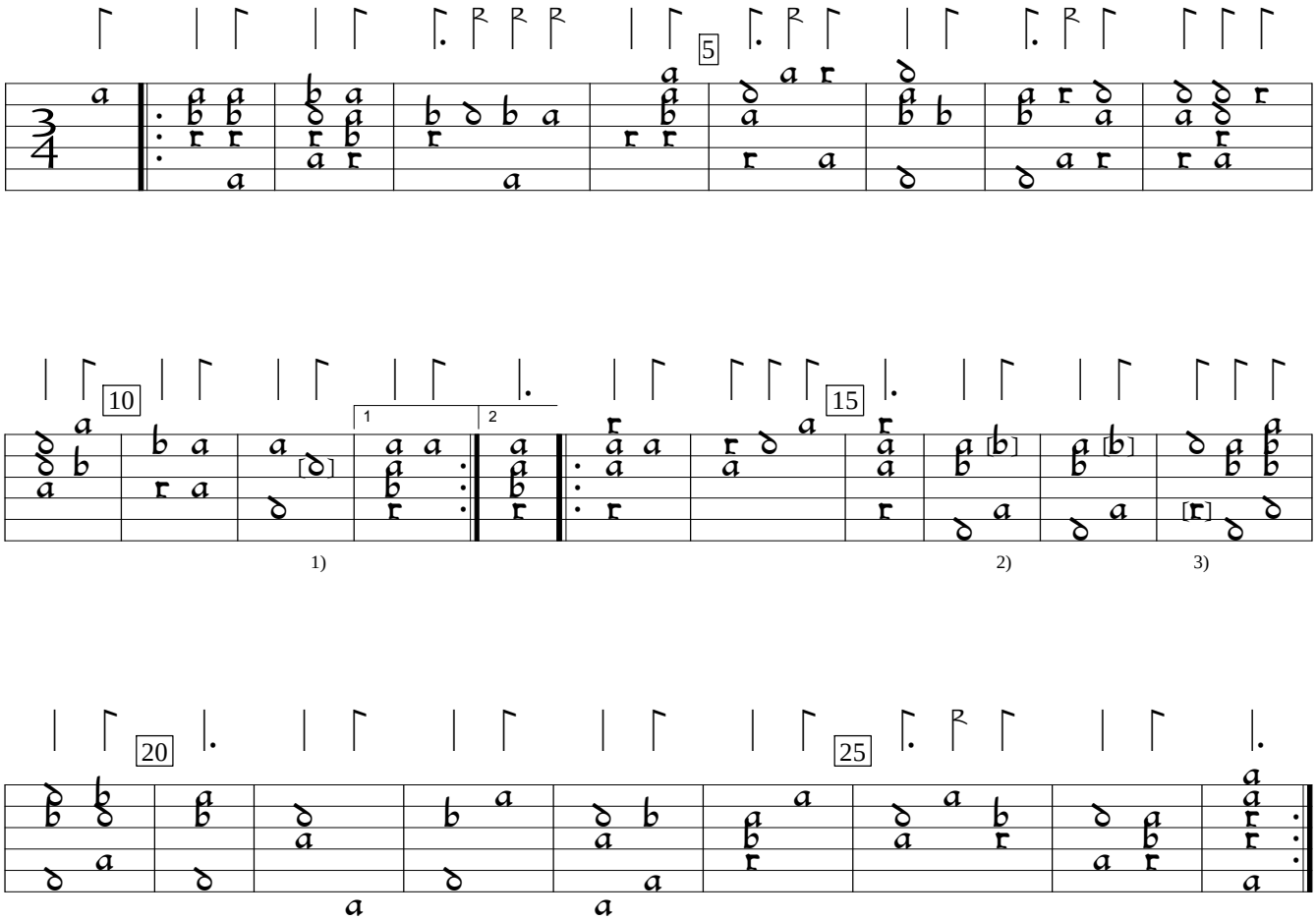

1) e in orig.
2) c in orig. Same in next bar.
3) Note one course higher in orig.

CZ-Pnm:West Bohemian Museum Aegidius MS IV.G.18:Rettenwert lute book (1637), f.95. Encoded and edited by Sarge Gerbode.