32. Galliard Dolorata

Pomponio Buononcini

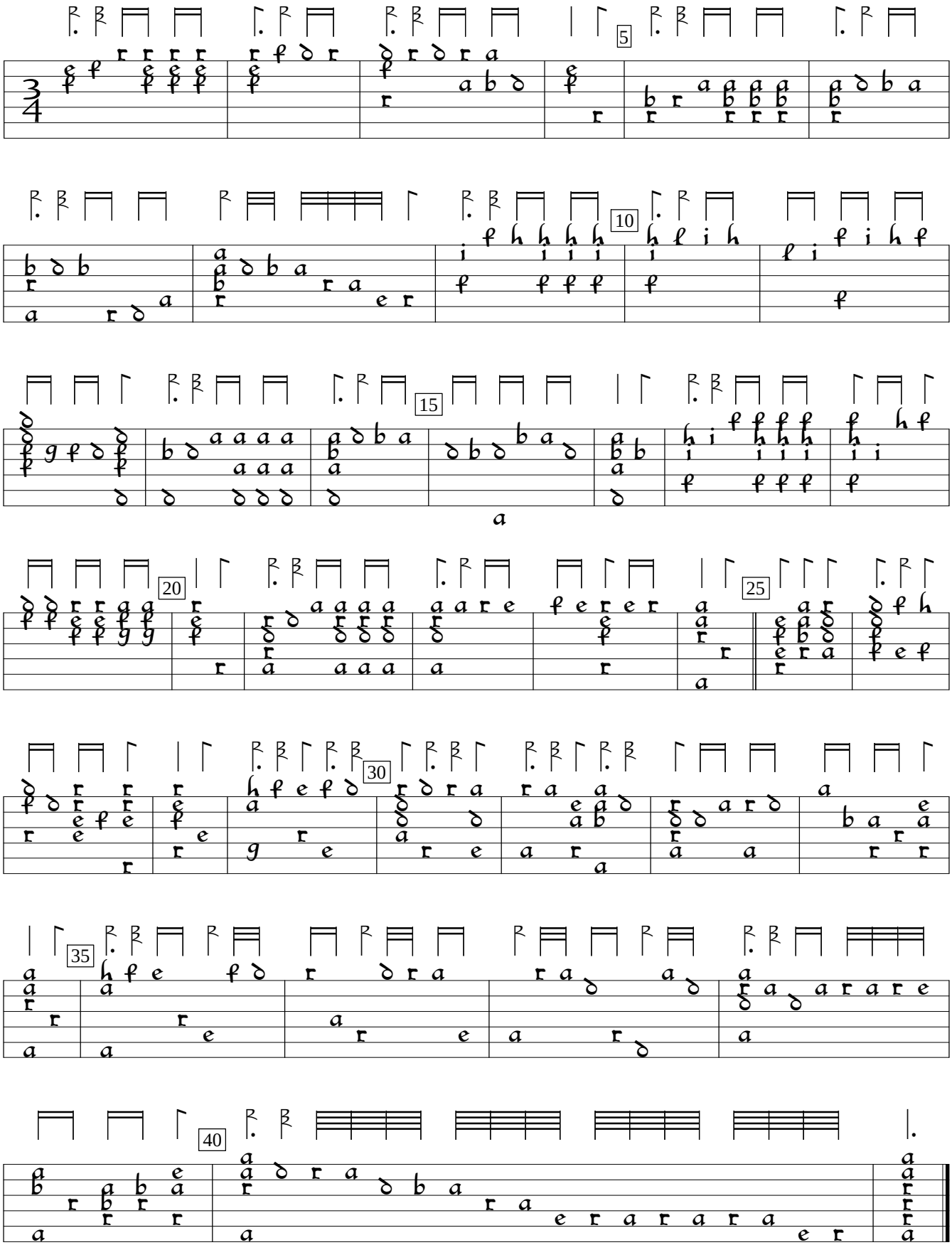

CZ-Pnm:West Bohemian Museum Aegidius MS IV.G.18:Rettenwert lute book (1637), f.23v. Encoded and edited by Sarge Gerbode.