8. In domino confido

(Antoine de Mornable)

Psalm 11

Francescho Bianchini

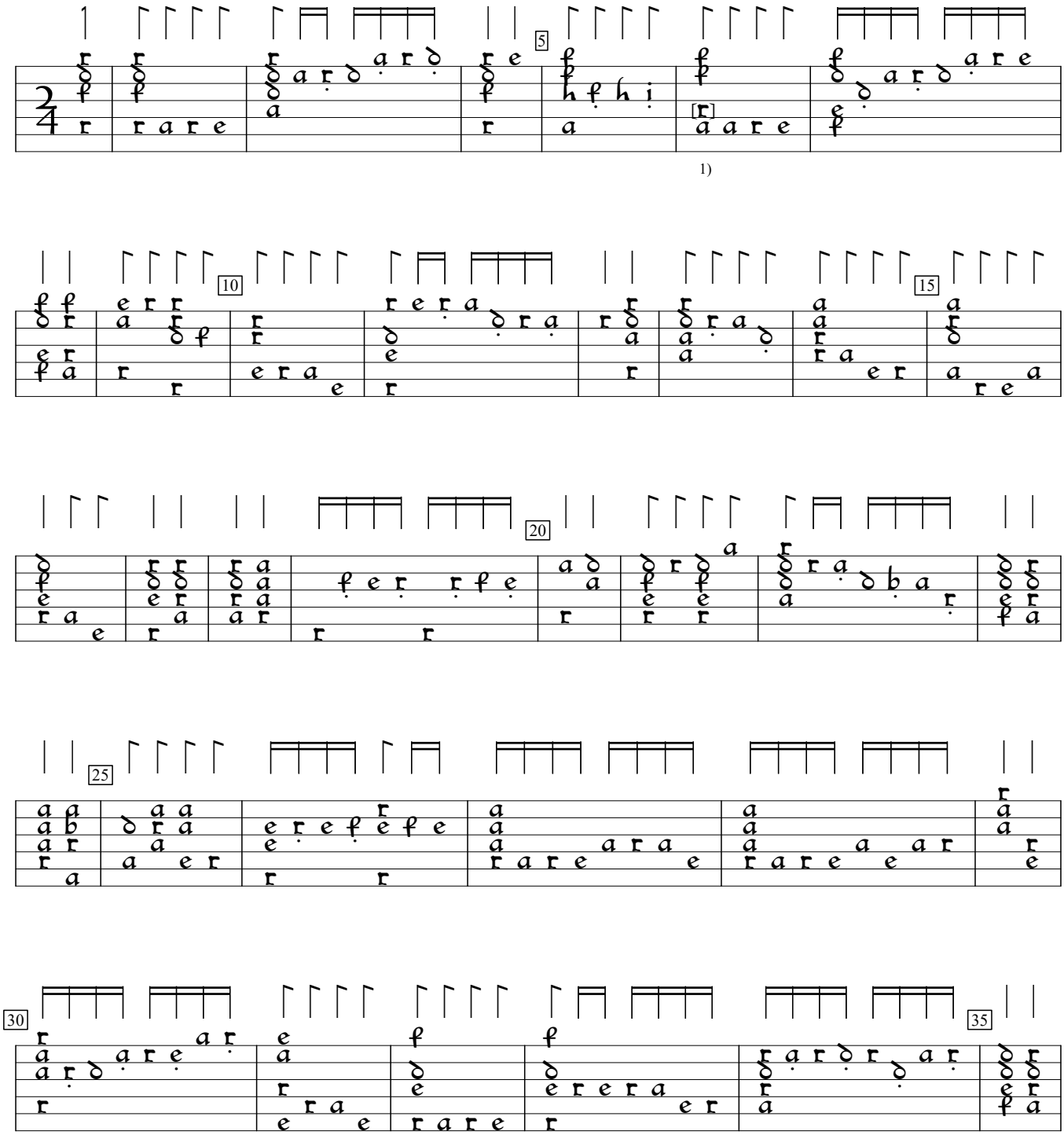

1)

1) Note one course higher in orig.

Francescho Bianchini Tabulature de Lutz (1547), f. 18. Encoded and edited by Sarge Gerbode.

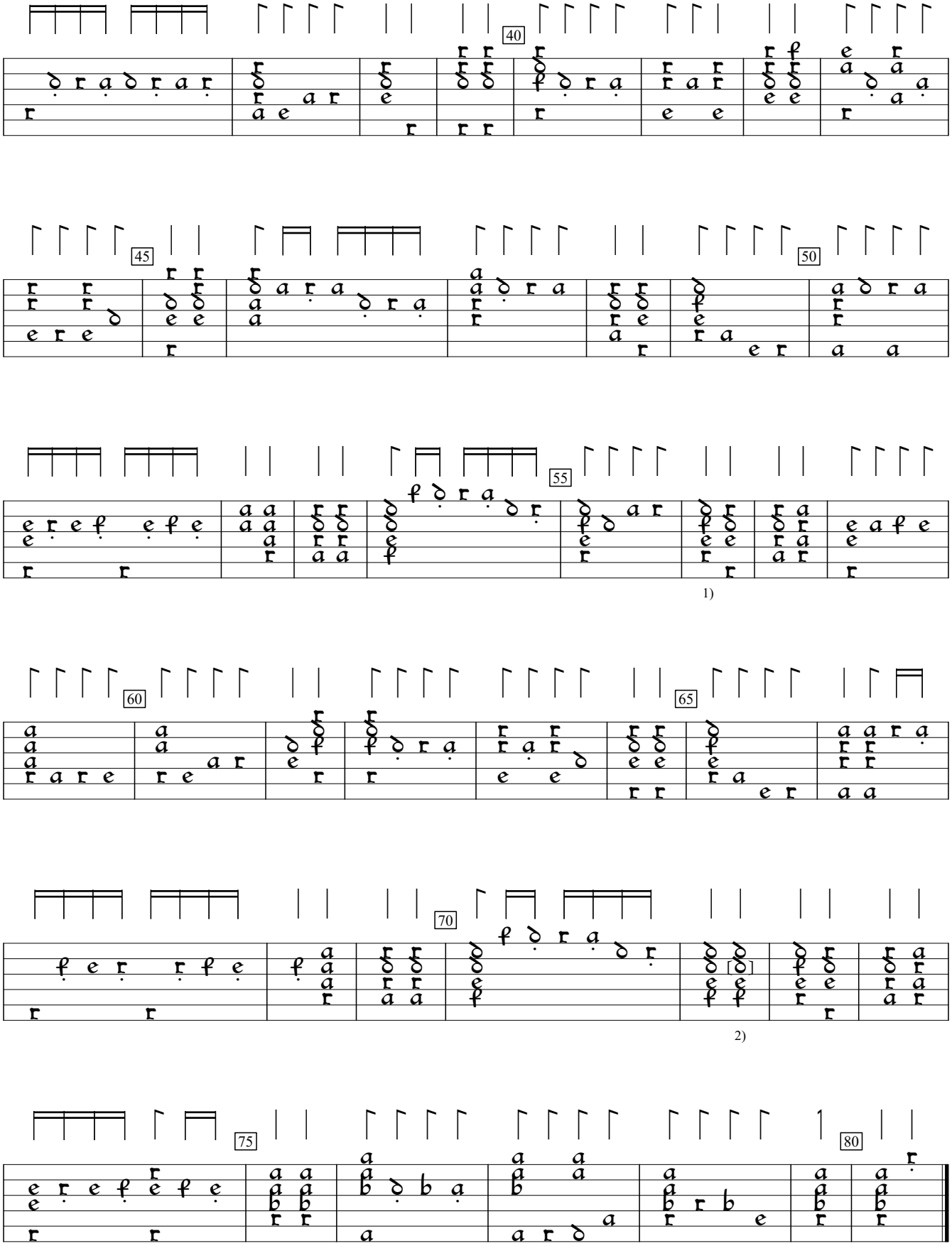

1) 2 rhythm flags ½ value in orig.
2) c in orig.