387. Volte 29

Anonymous

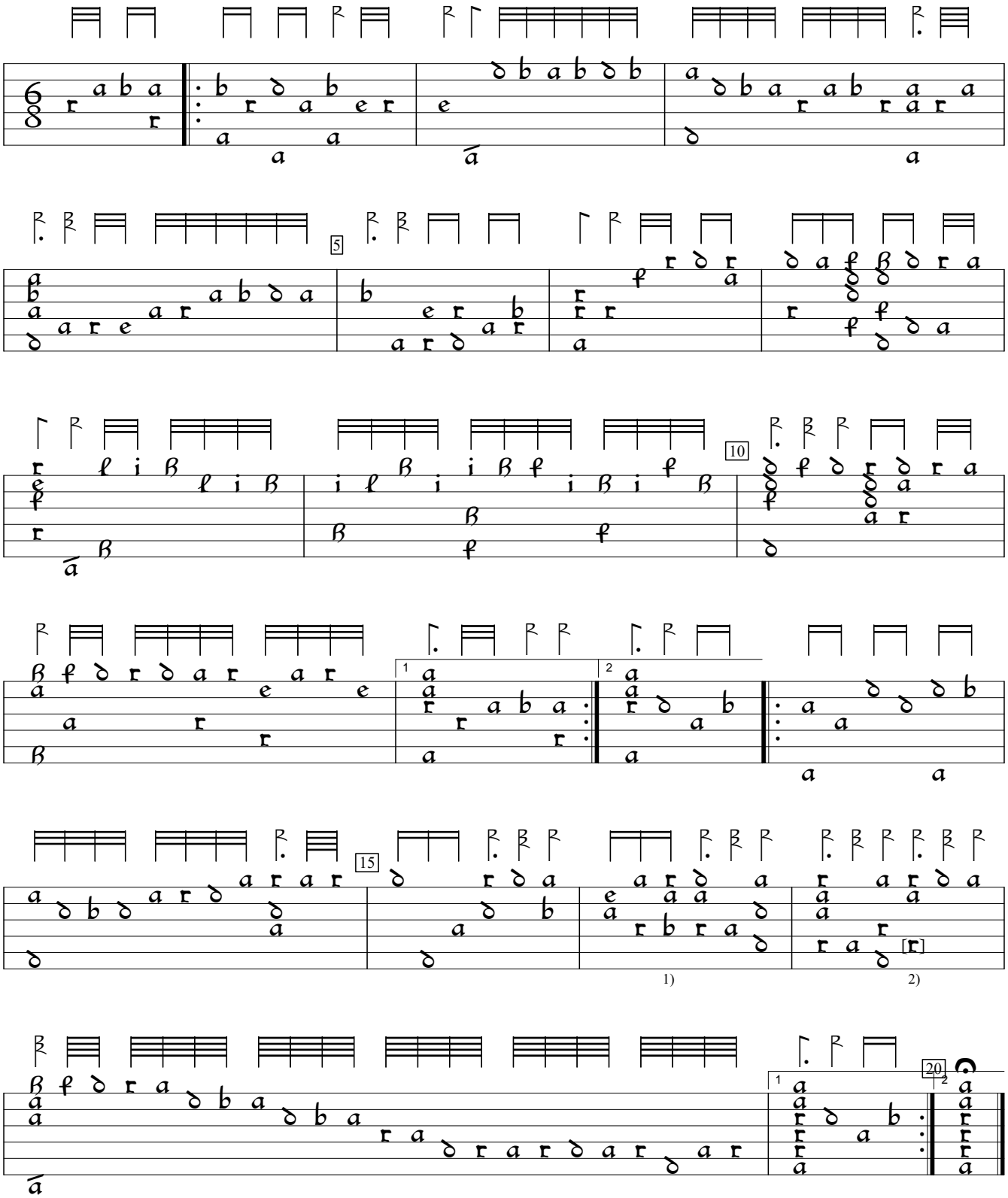

1) Two rhythm flags half value in orig.
2) Note one course lower in orig.

Jean-Baptiste Bésard Thesaurus Harmonicus (1603), f.165vc. Encoded and edited by Sarge Gerbode.