379. Volte 22

Anonymous

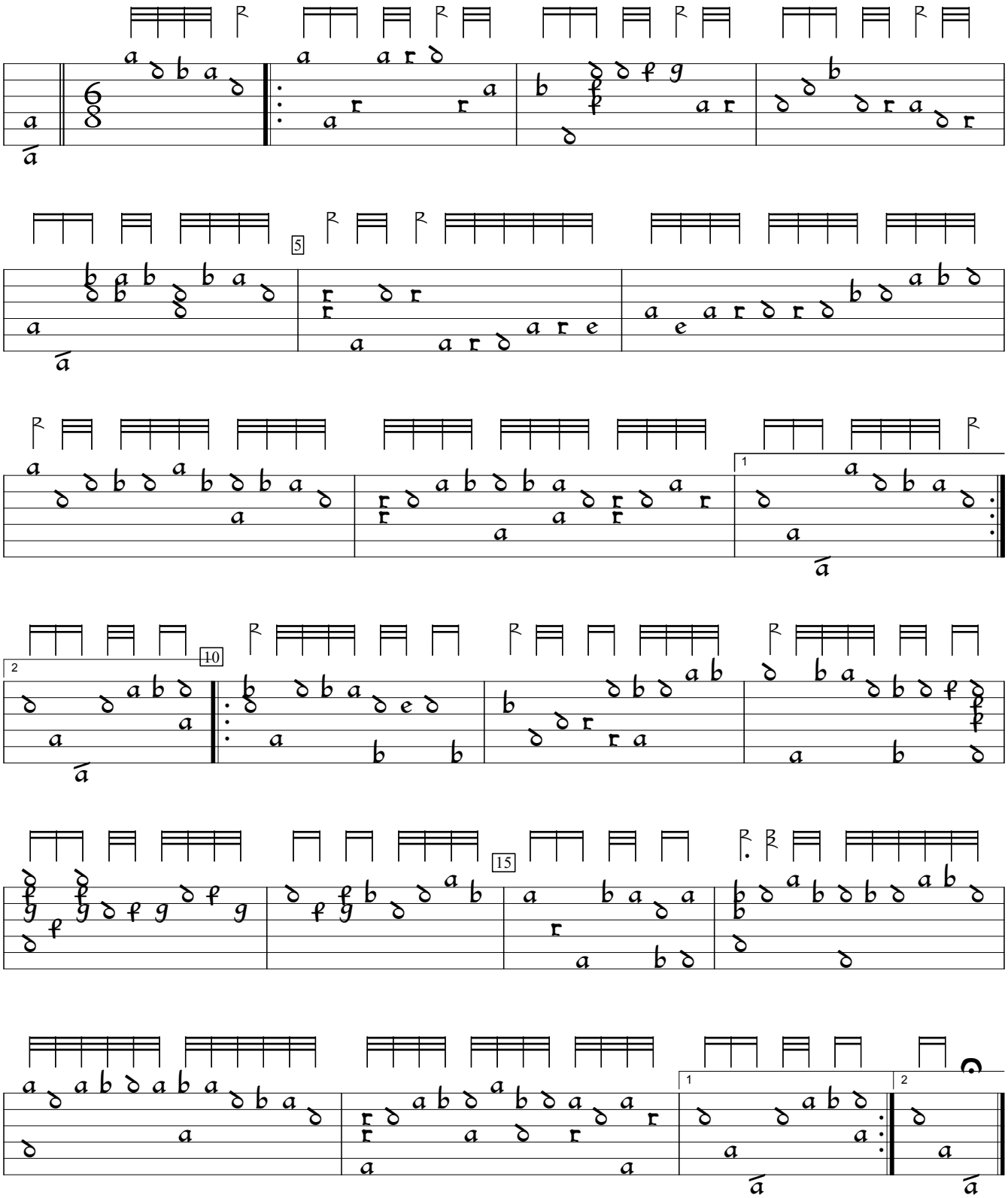

Jean-Baptiste Bésard Thesaurus Harmonicus (1603), f.164b. Encoded and edited by Sarge Gerbode.