367. Volte 10

Jean Mercure

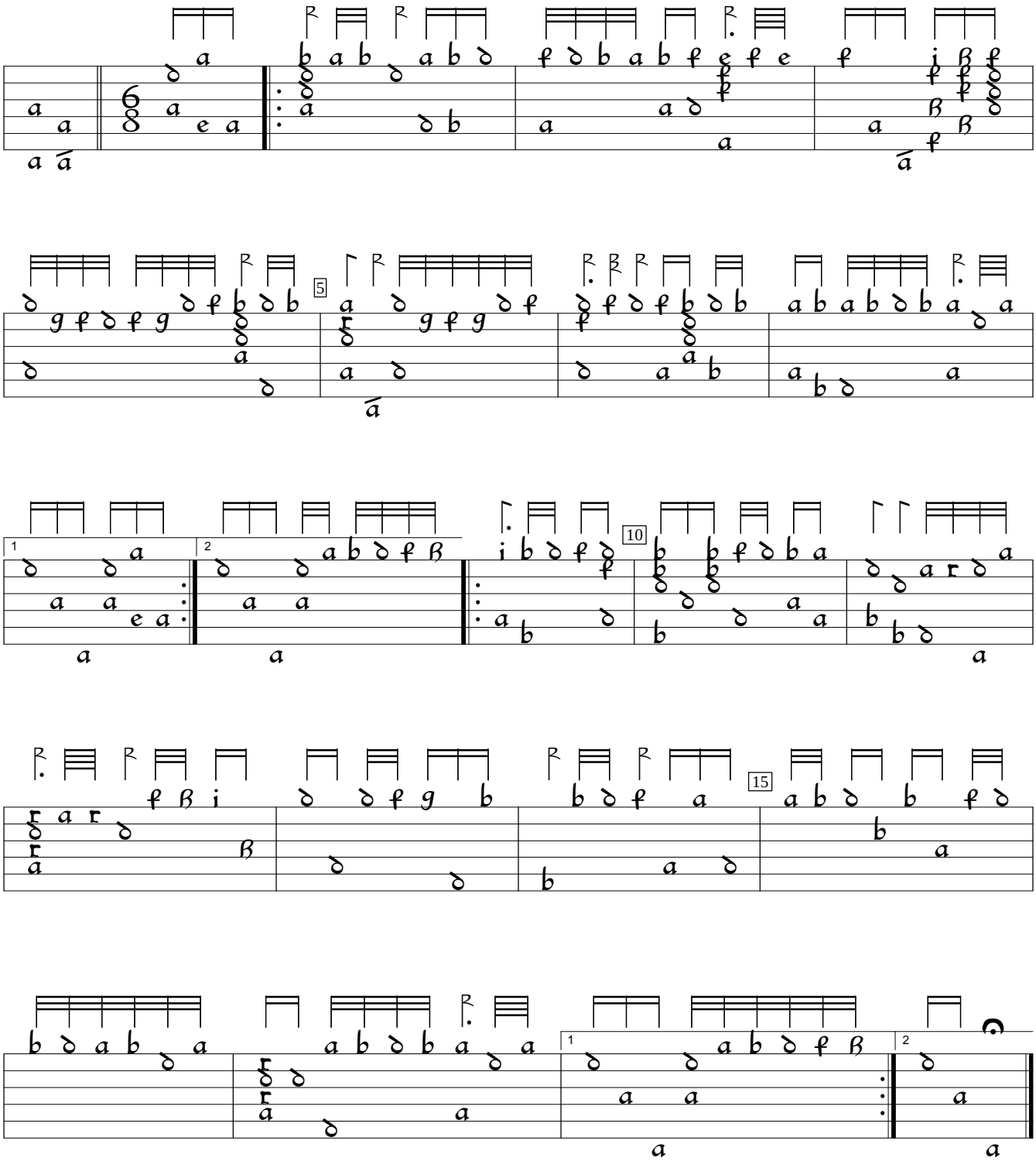

Jean-Baptiste Bésard Thesaurus Harmonicus (1603), f.161vb. Encoded and edited by Sarge Gerbode.