362. Volte 4

Anonymous

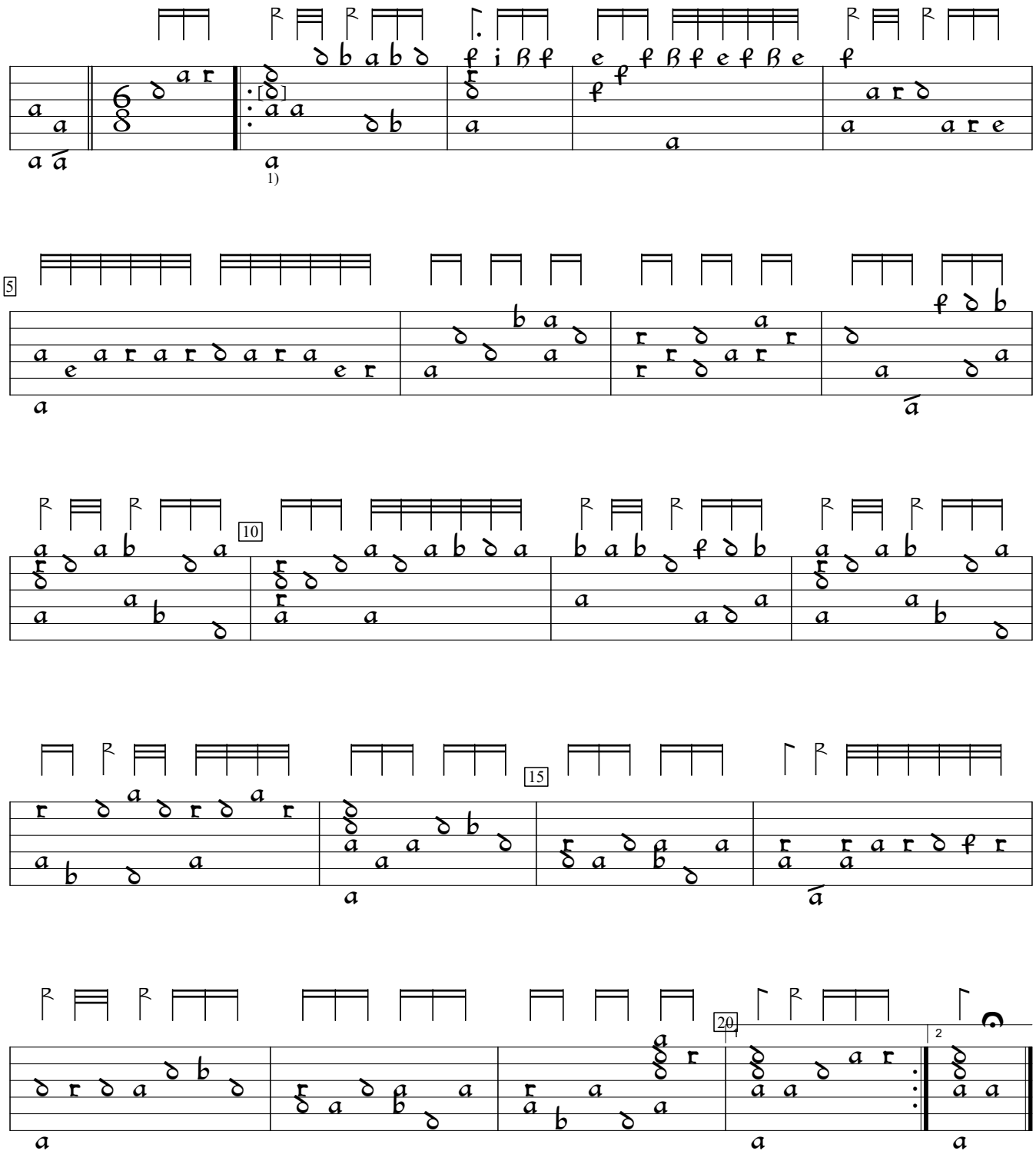

1) "a" in orig.

Jean-Baptiste Bésard Thesaurus Harmonicus (1603), f.160va. Encoded and edited by Sarge Gerbode.