347. Courante 20

Anonymous

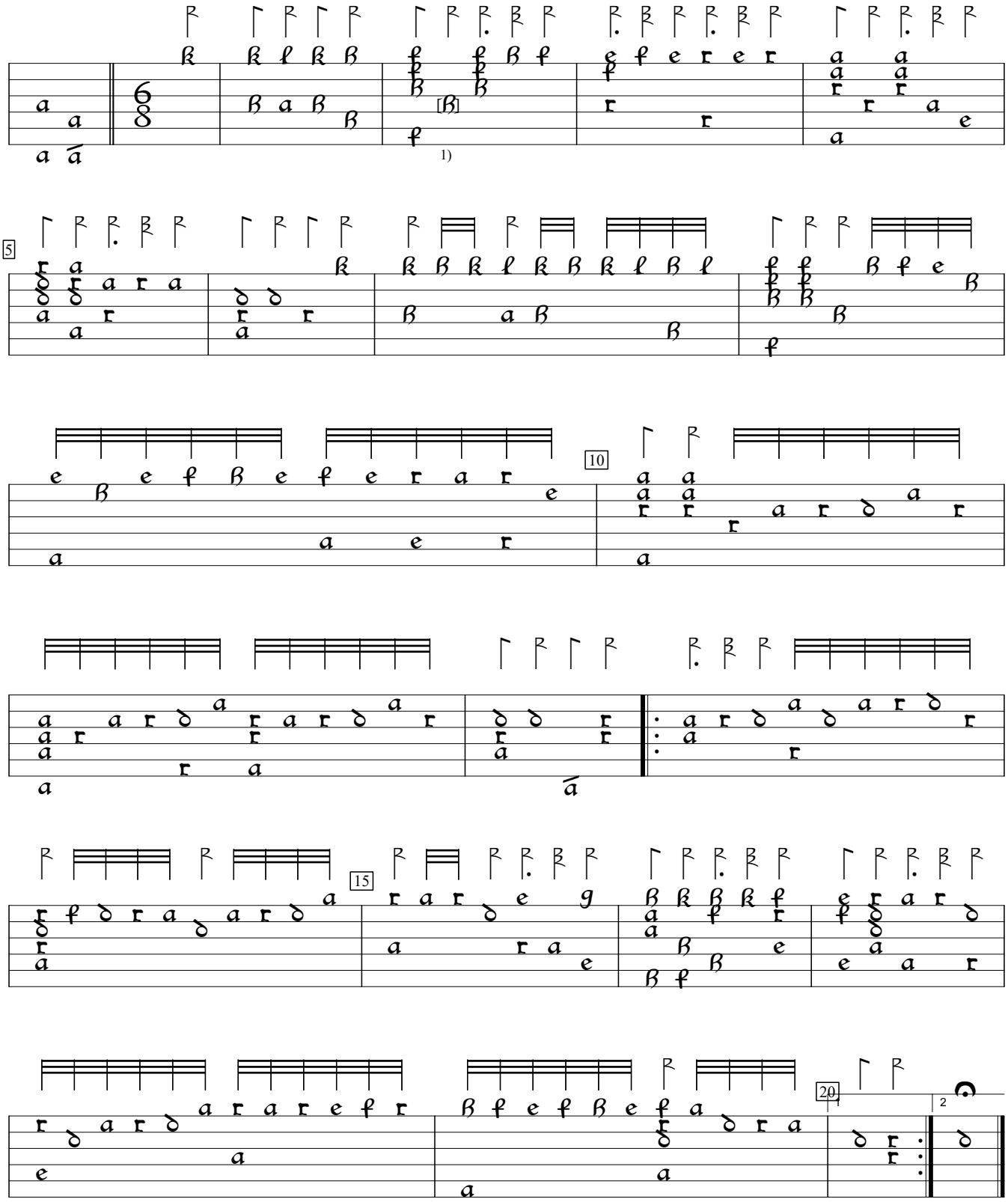

1) "f" in orig.

Jean-Baptiste Bésard Thesaurus Harmonicus (1603), f.157b. Encoded and edited by Sarge Gerbode.