336. Courante 9

Anonymous

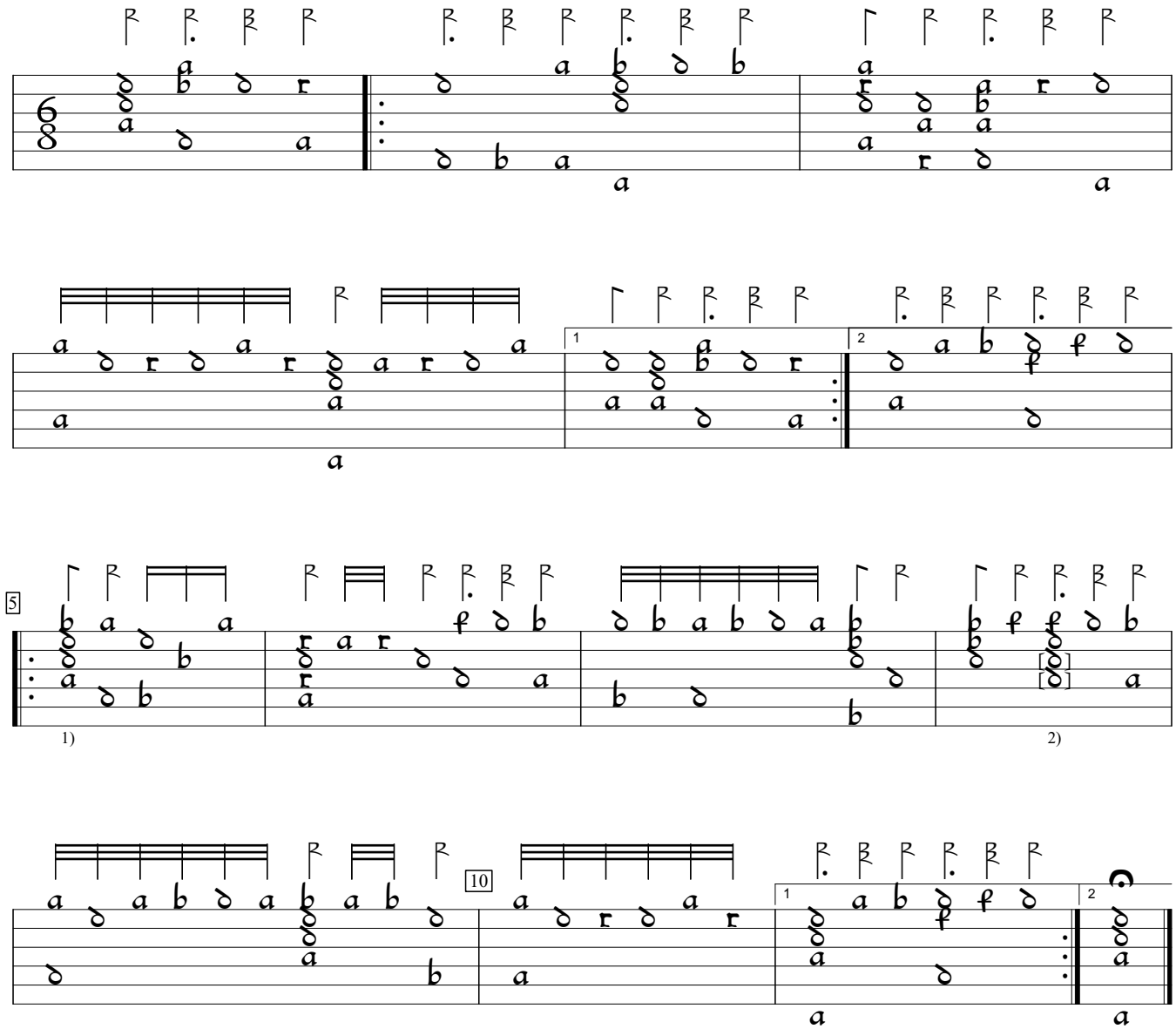

1) First two rhythm flags interchanged in orig.
2) These two notes are "a" in orig.

Jean-Baptiste Bésard Thesaurus Harmonicus (1603), f.154b. Encoded and edited by Sarge Gerbode.