309. Branle 27

Branle gay - scordatura

Anonymous

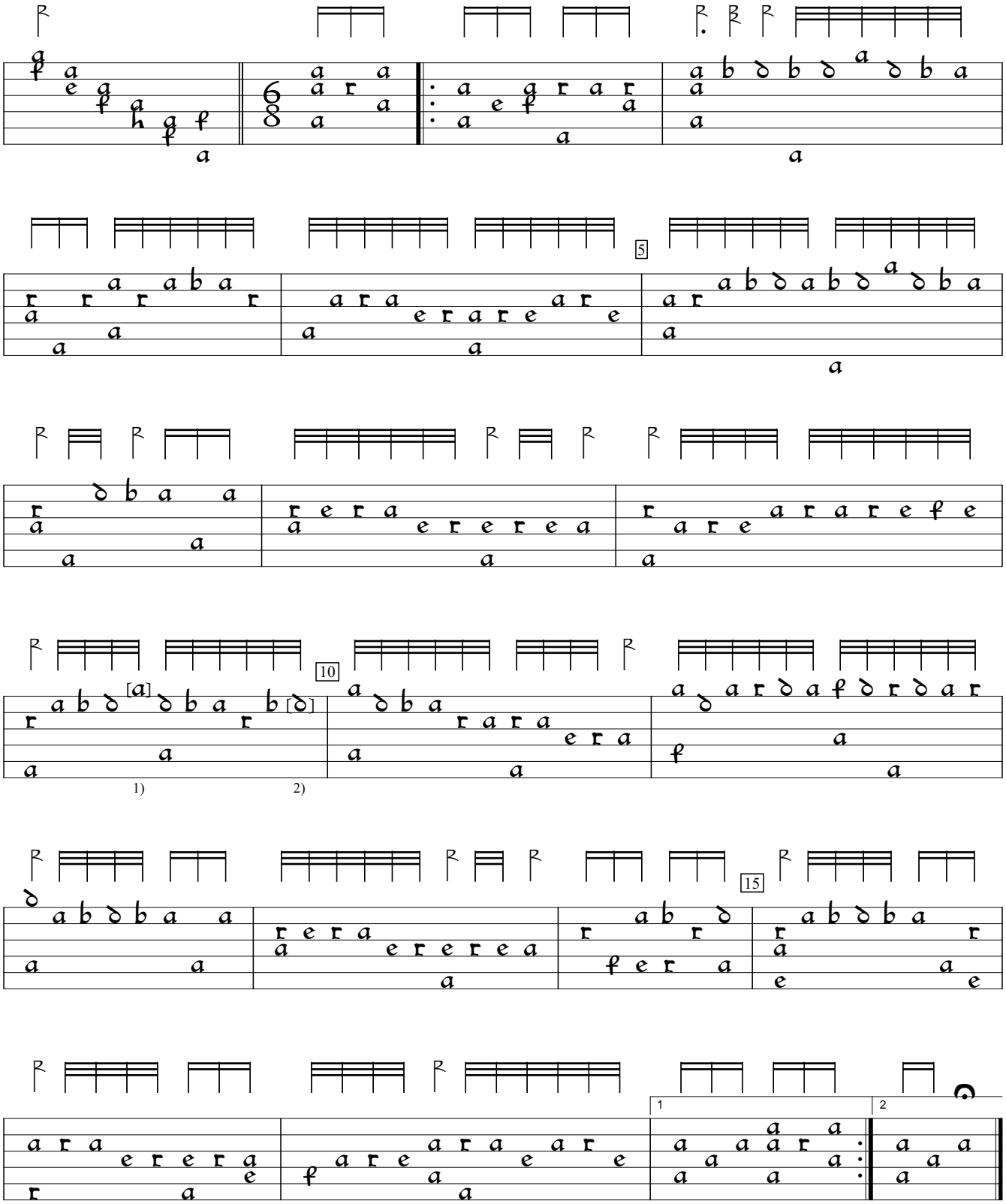

1) One course lower in orig.

2) "a" in orig.

Jean-Baptiste Bésard Thesaurus Harmonicus (1603), f.147vb. Encoded and edited by Sarge Gerbode.