262. Allemande 23

Jean-Baptiste Bésard

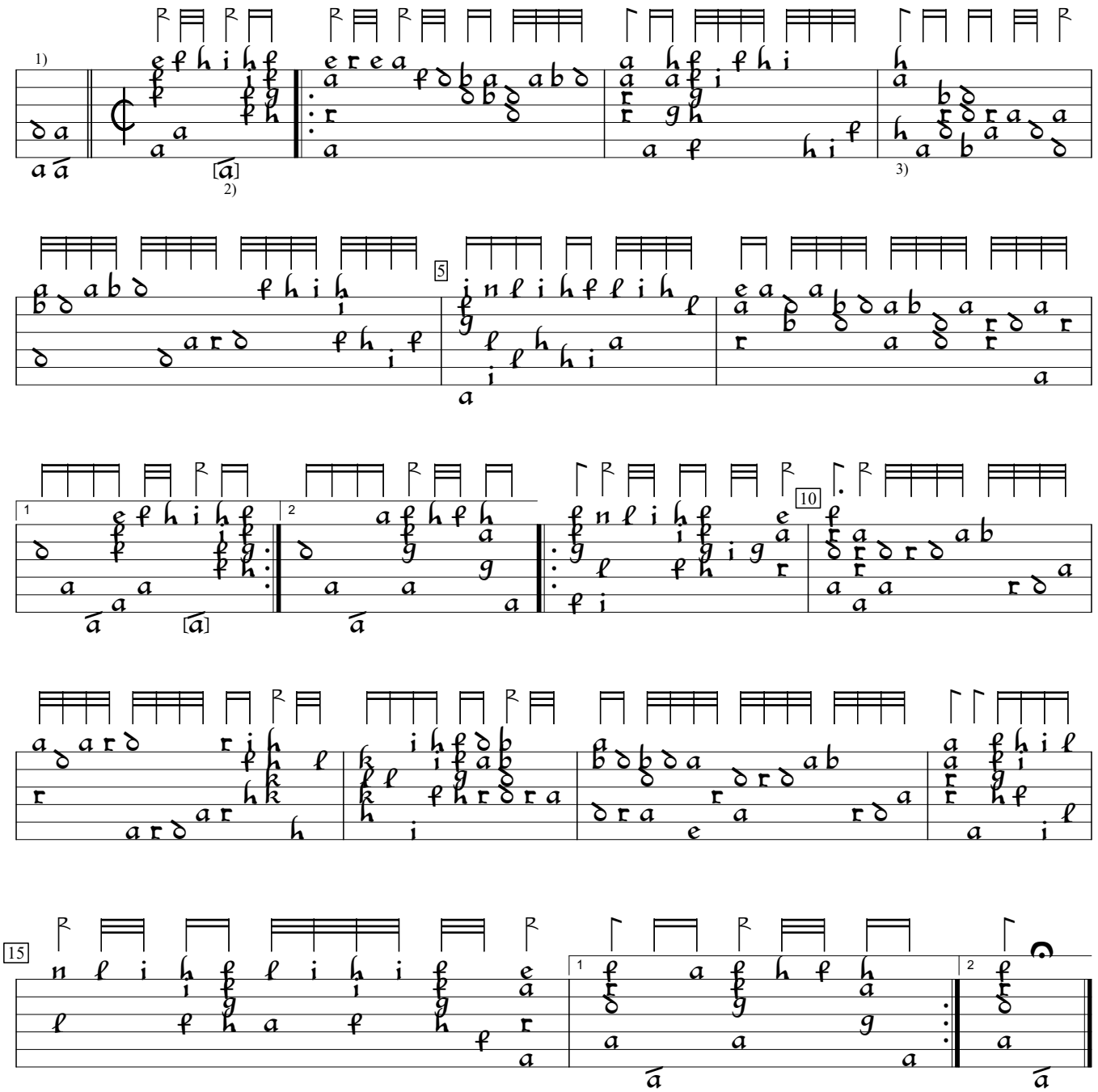

1) Originally written for 9-course lute the 9th to C. But this works for an 8-course lute.
2) One course higher in orig (Eb).
3) "a" on 3rd course deleted by editor.

Thesaurus Harmonicus (1603), f.135va. Encoded and edited by Sarge Gerbode.