6. Prelude 6

Lorenzino Tracetti

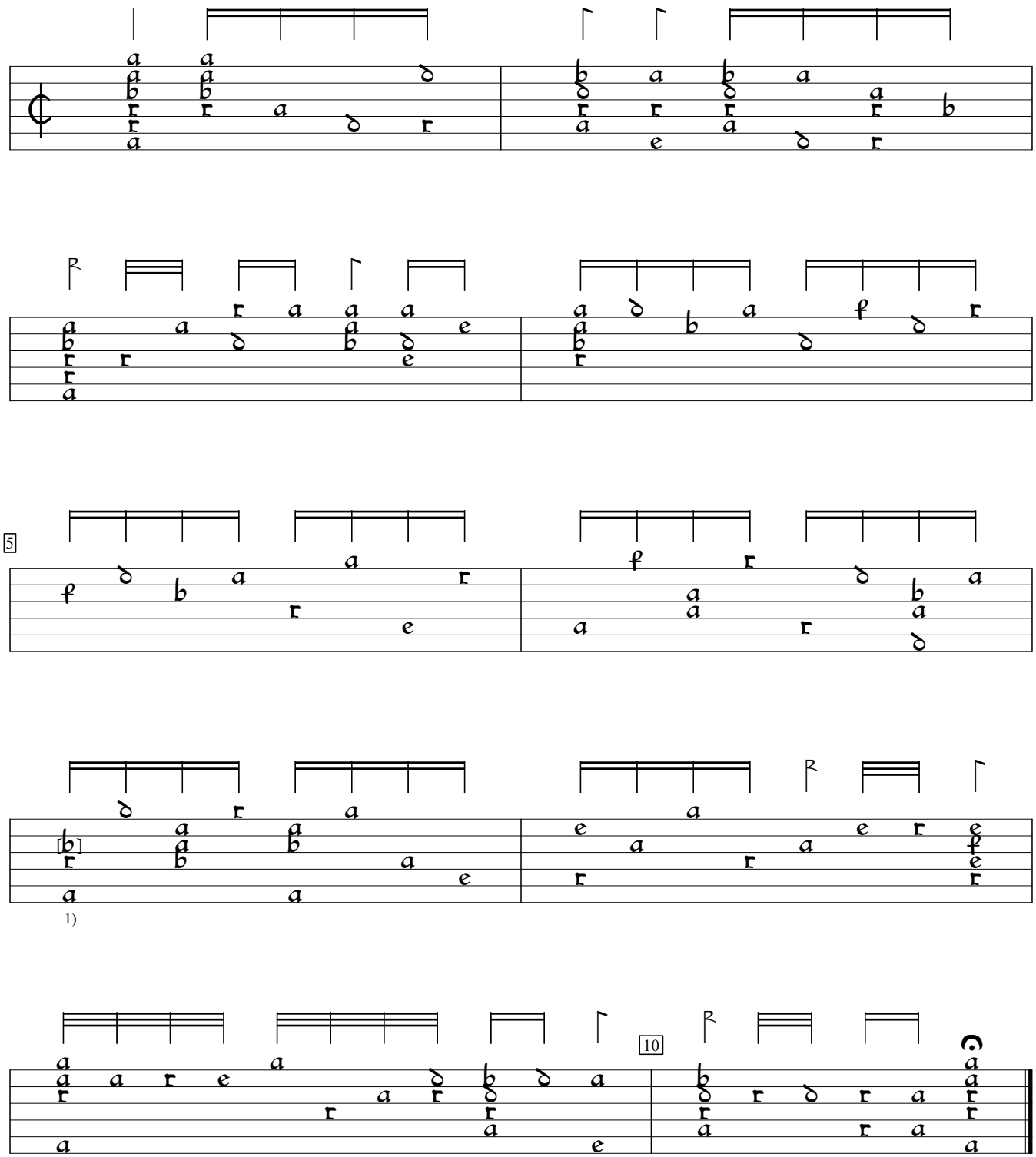

1) "a" in orig. Corrected per Bésard's errata sheet.

Jean-Baptiste Bésard Thesaurus Harmonicus (1603), f.2va. Encoded and edited by Sarge Gerbode.