17. Pas de mi bon compagni

(Henry Tudor?)

Melchiore de Barberiis

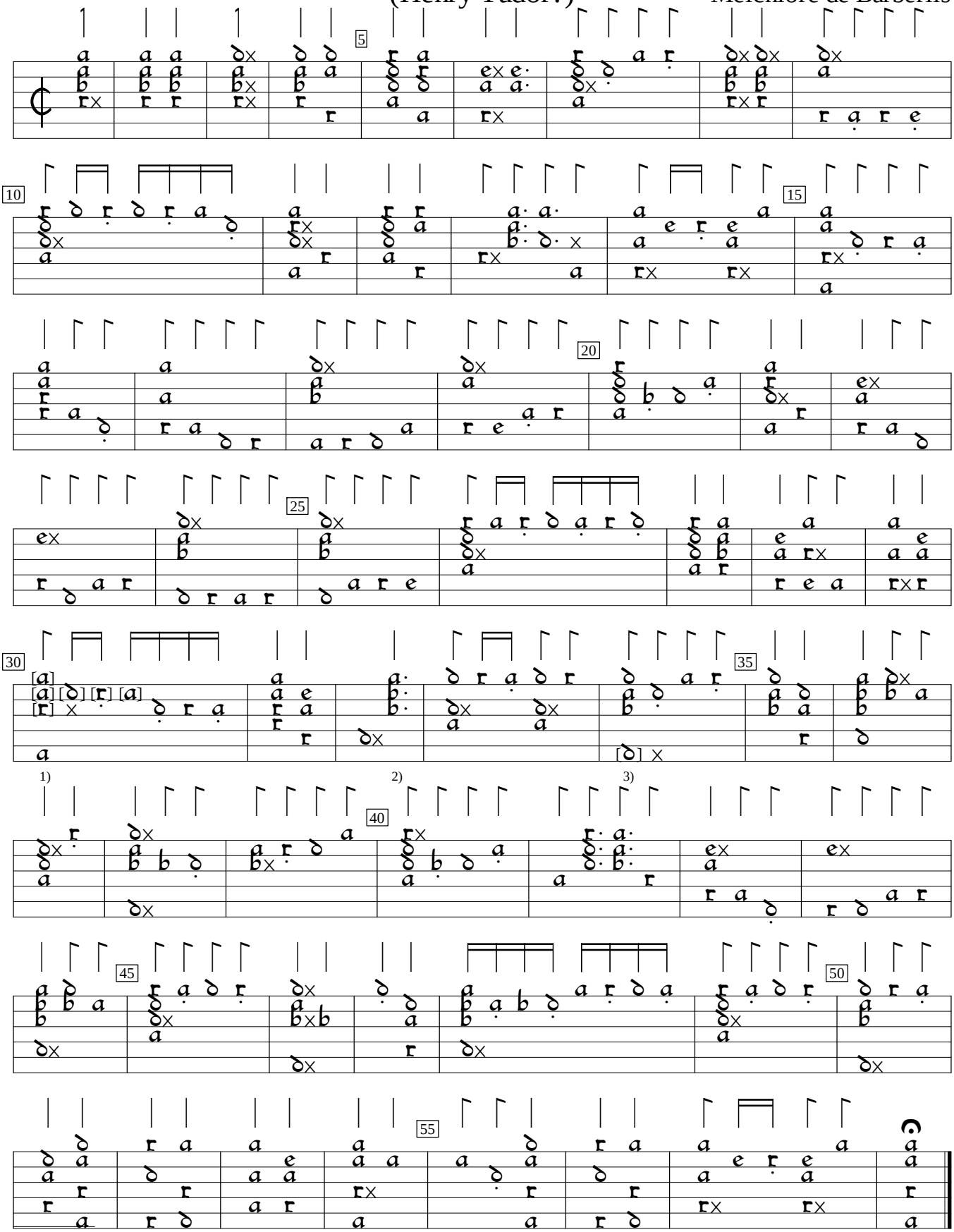

1) Notes one course lower in orig.
2) 3 notes one course lower in orig.
3) a in orig.

Intabolatura da Lauto, v.10 (1549), f.ee3v. Encoded and edited by Sarge Gerbode.