8. Et incarnatus est

From Missa Ave Maria

(Antoine de Févin)

Melchiore de Barberiis

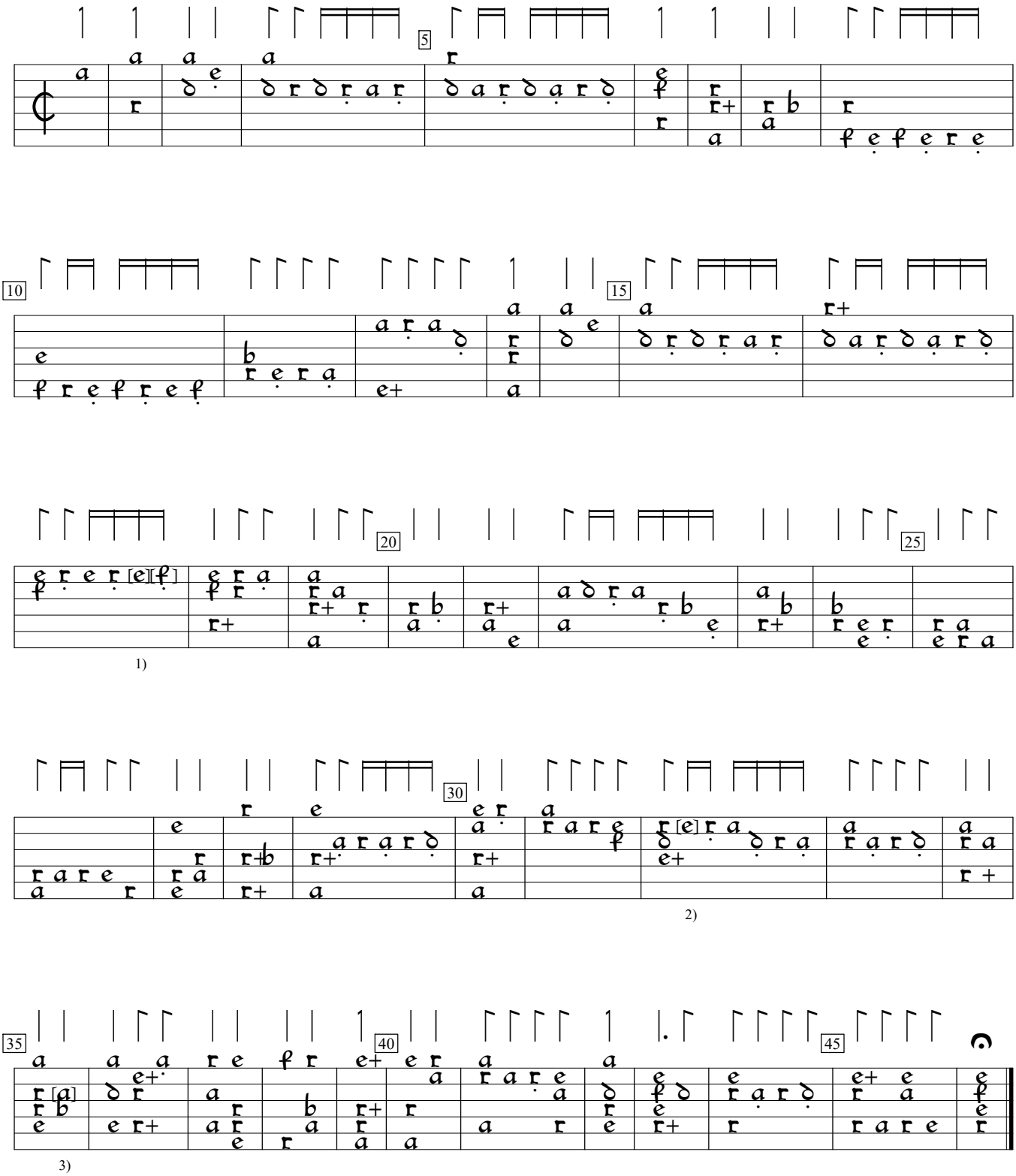

1) 2 notes interchanged in orig.
2) Note one course higher in orig.
3) d in orig.

Intabolatura da Lauto, v.4 (1546), f. 8v. Encoded and edited by Sarge Gerbode.