47b. Courante 5

Robert Ballard

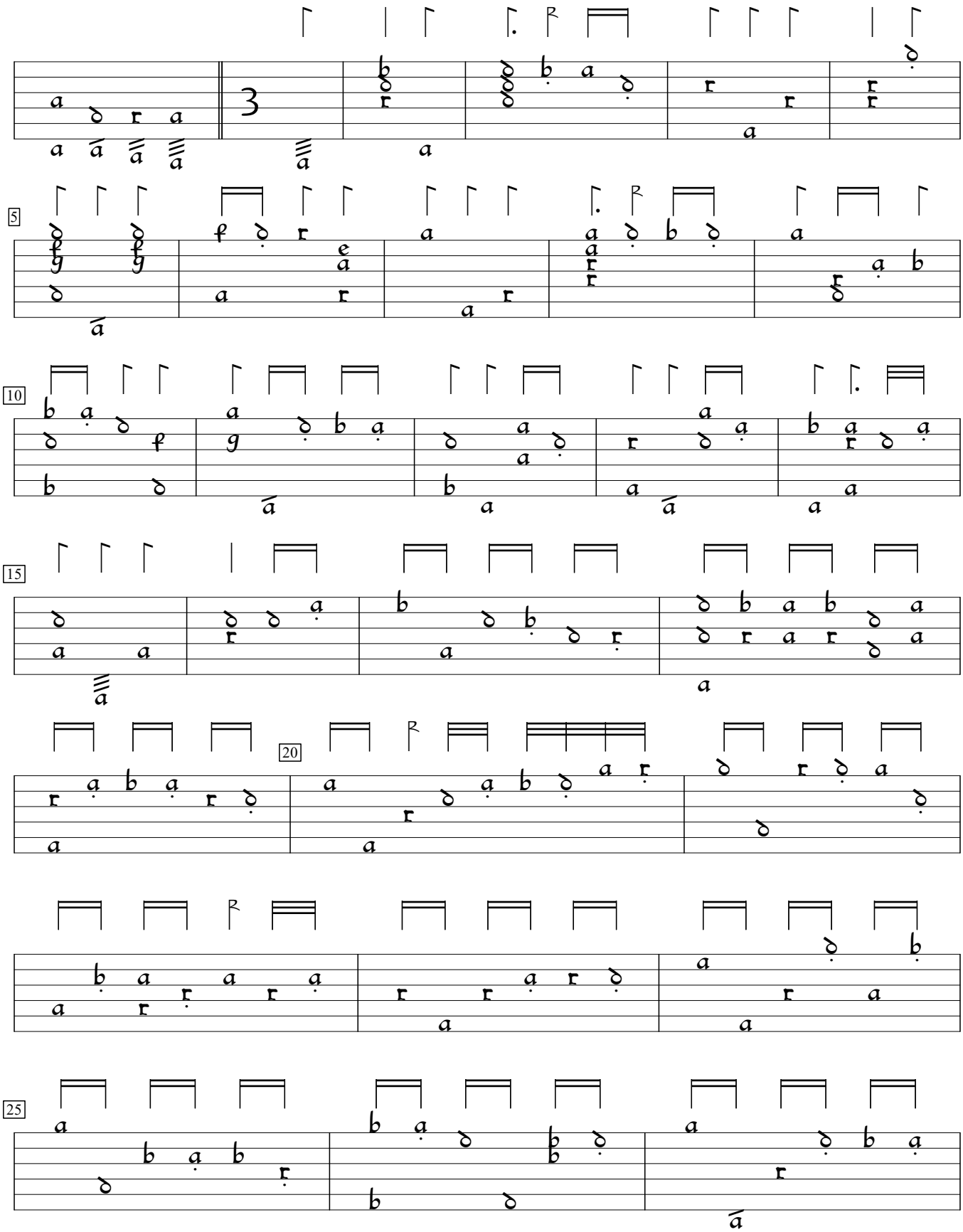

Diverses Pièces Mises sur le Luth (1611), #47b. Encoded and edited by Sarge Gerbode.

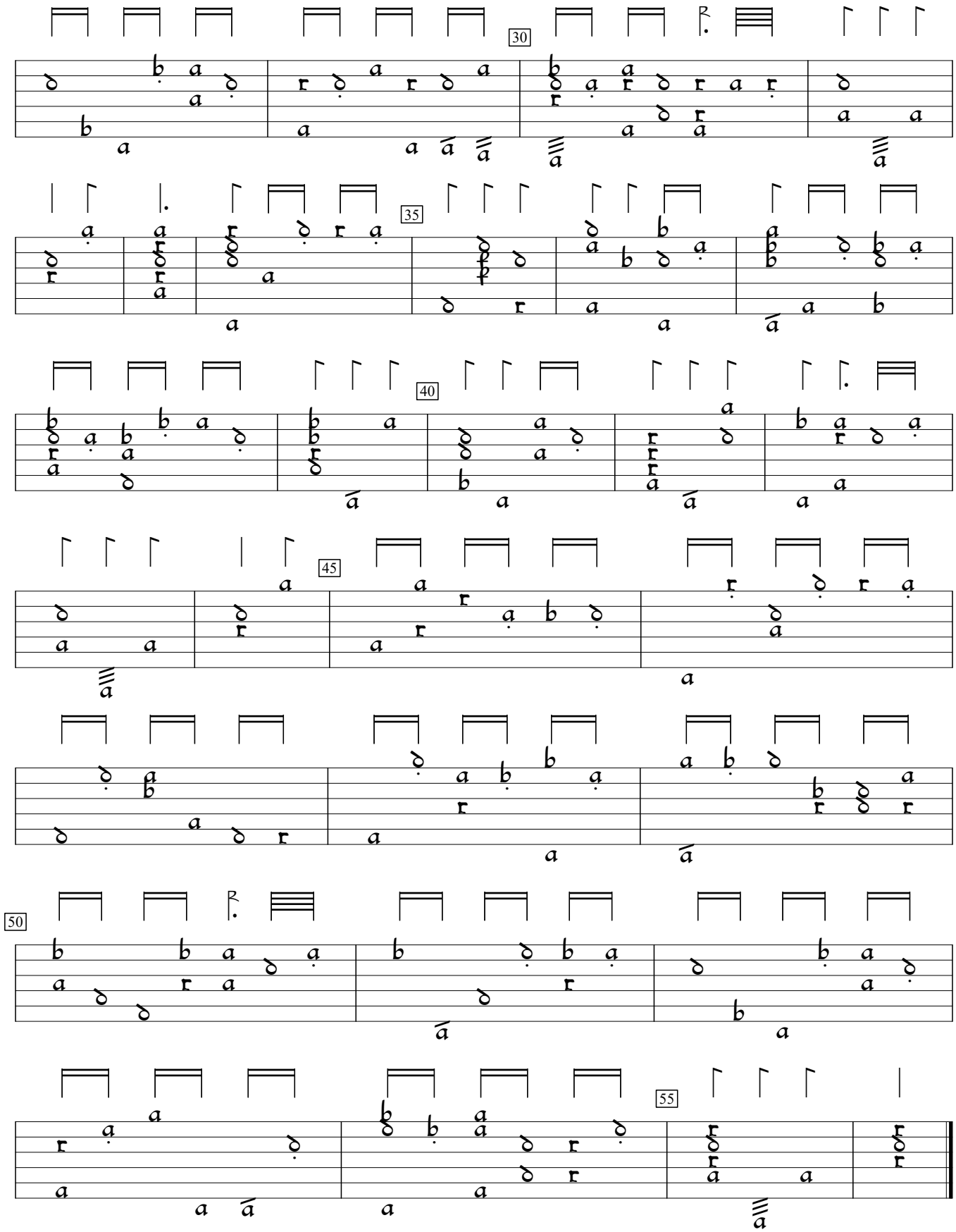
30
35
40
45
50
55