27. Ballet 4

Robert Ballard

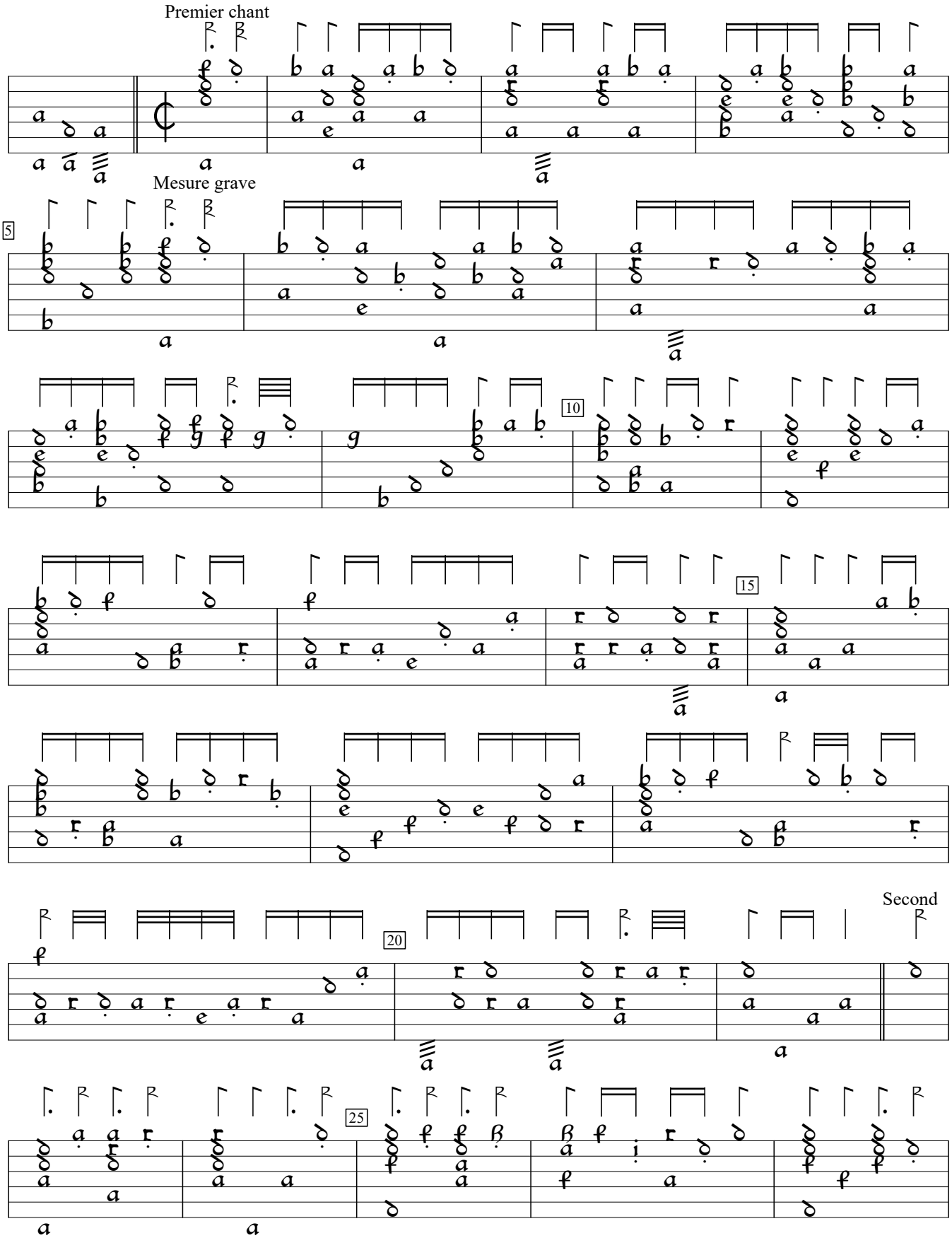

Diverses Pièces Mises sur le Luth (1611), #27. Encoded and edited by Sarge Gerbode.

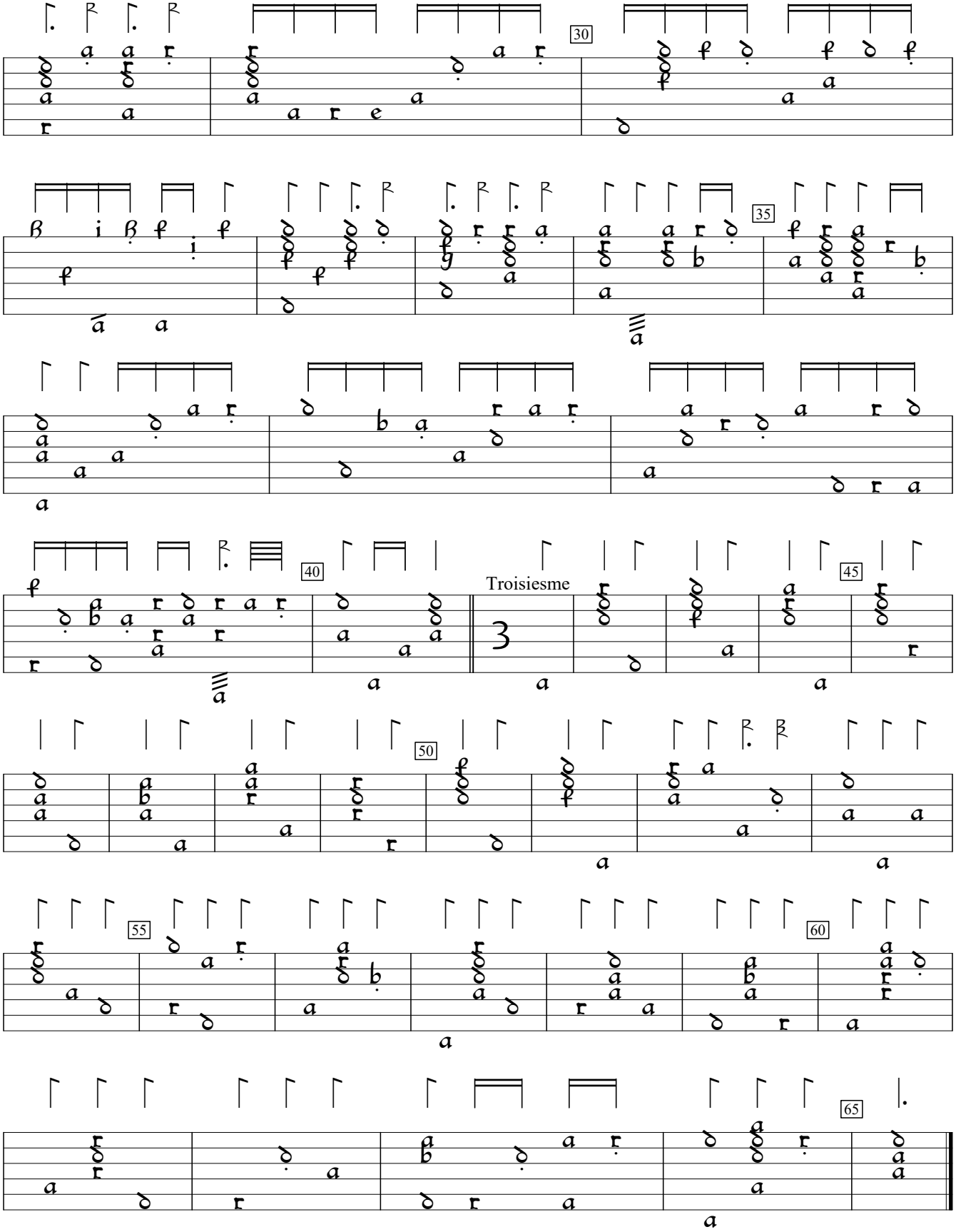
30
35
40
Troisiesme
45
50
55
60
65