# 31. Branle Gay 2

Robert Ballard

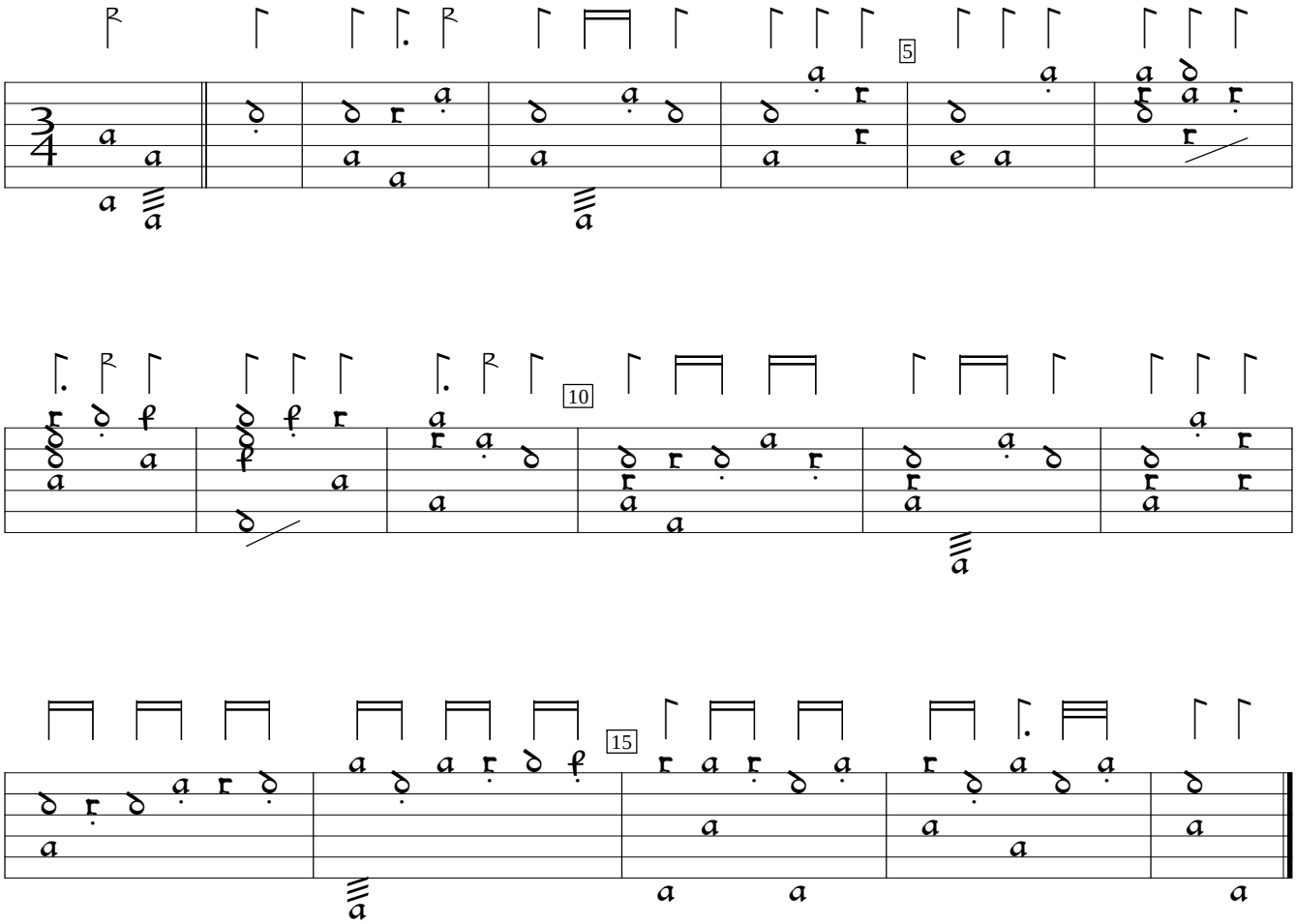


Diverses Pièces mises sur le luth (1614), p. 50a.  Encoded and edited by Sarge Gerbode.