Lute suite in E minor

5. Bourrée

J.S. Bach

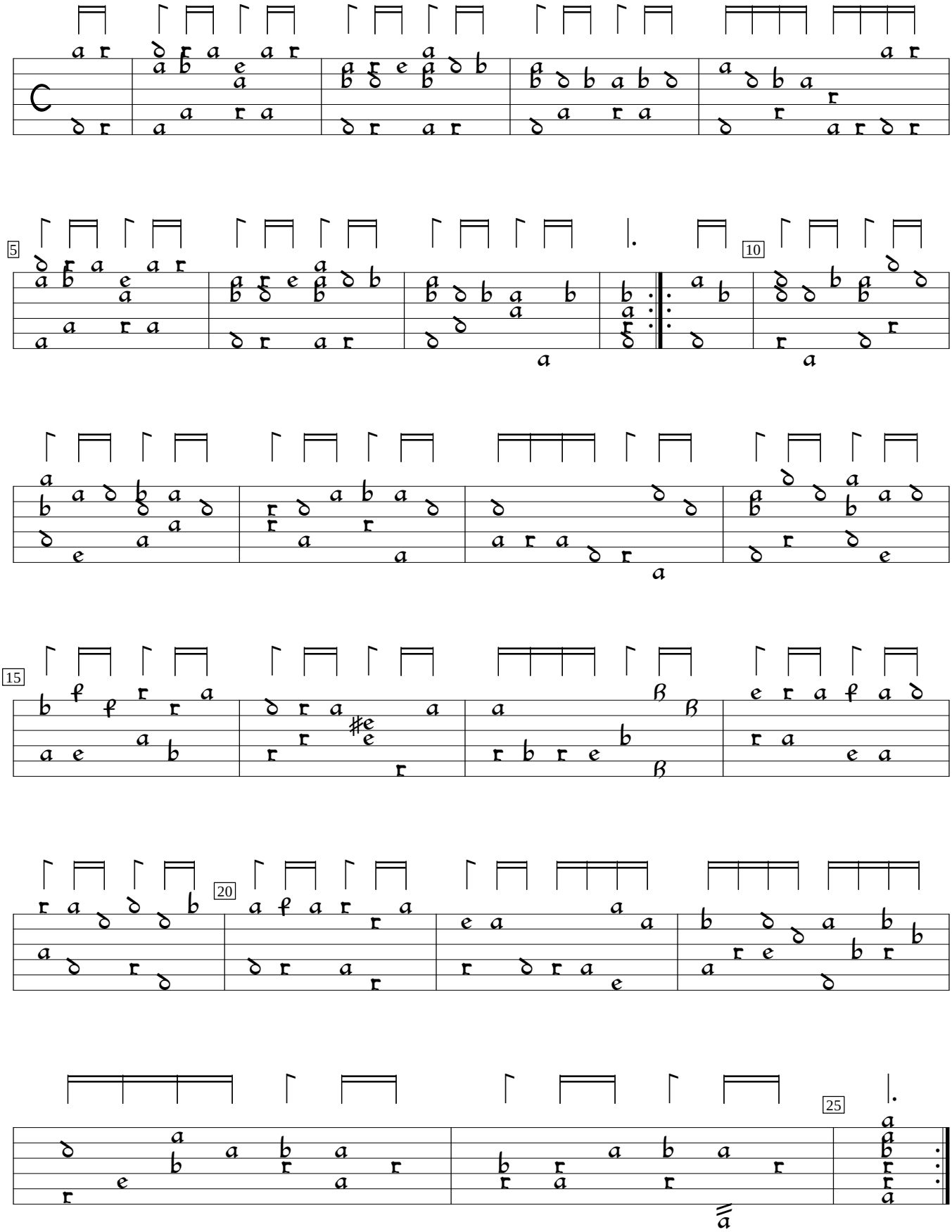

BWV 996:Lute Suite 1 in Em (1708), %1. Encoded by Burkhard Korn; edited by Sarge Gerbode.