Lute suite in G minor

7. Gigue

J.S. Bach

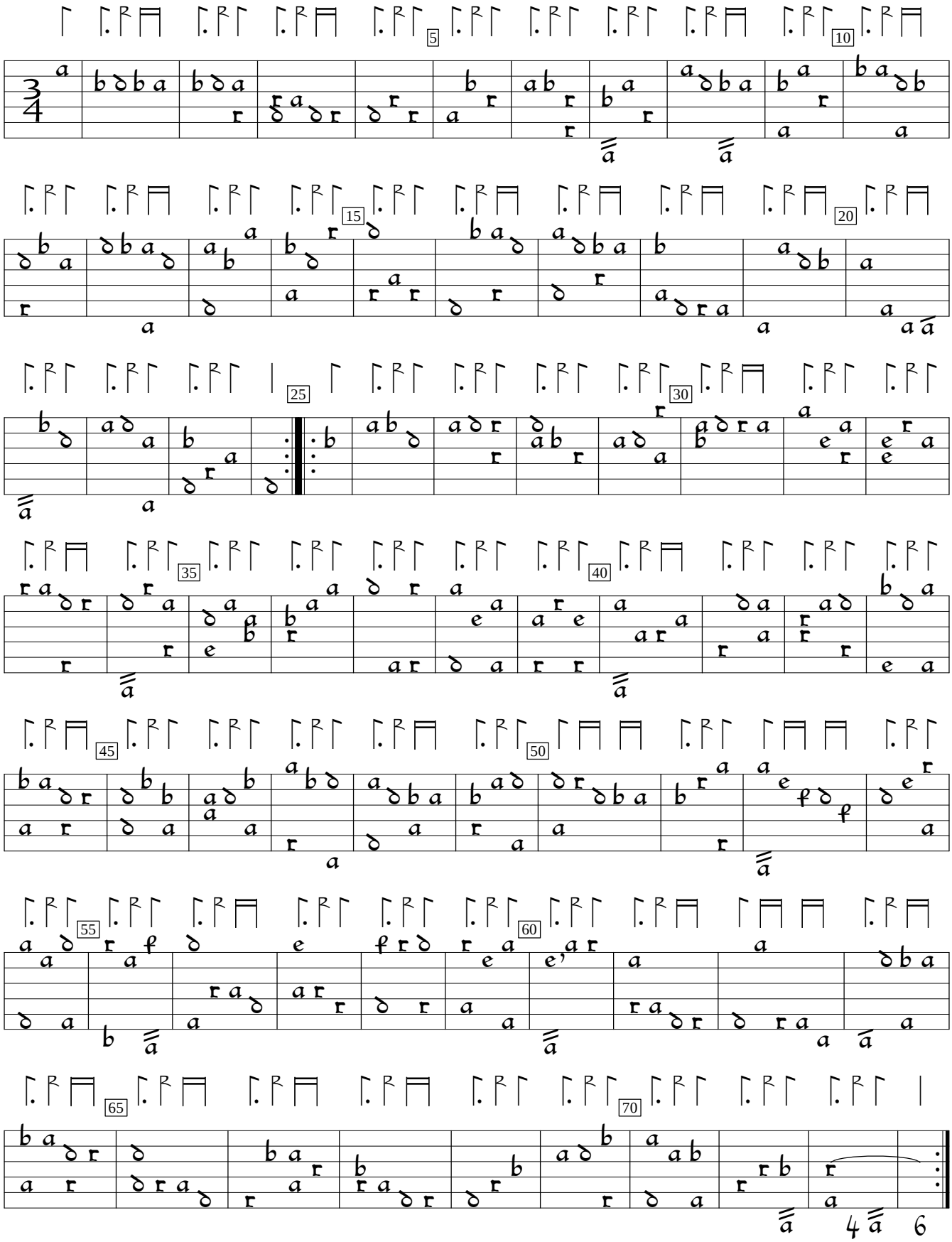

BWV 995:Lute Suite in G minor (1727), %1. Encoded and edited by Sarge Gerbode.