Goldberg Variations

1. Aria

J.S. Bach

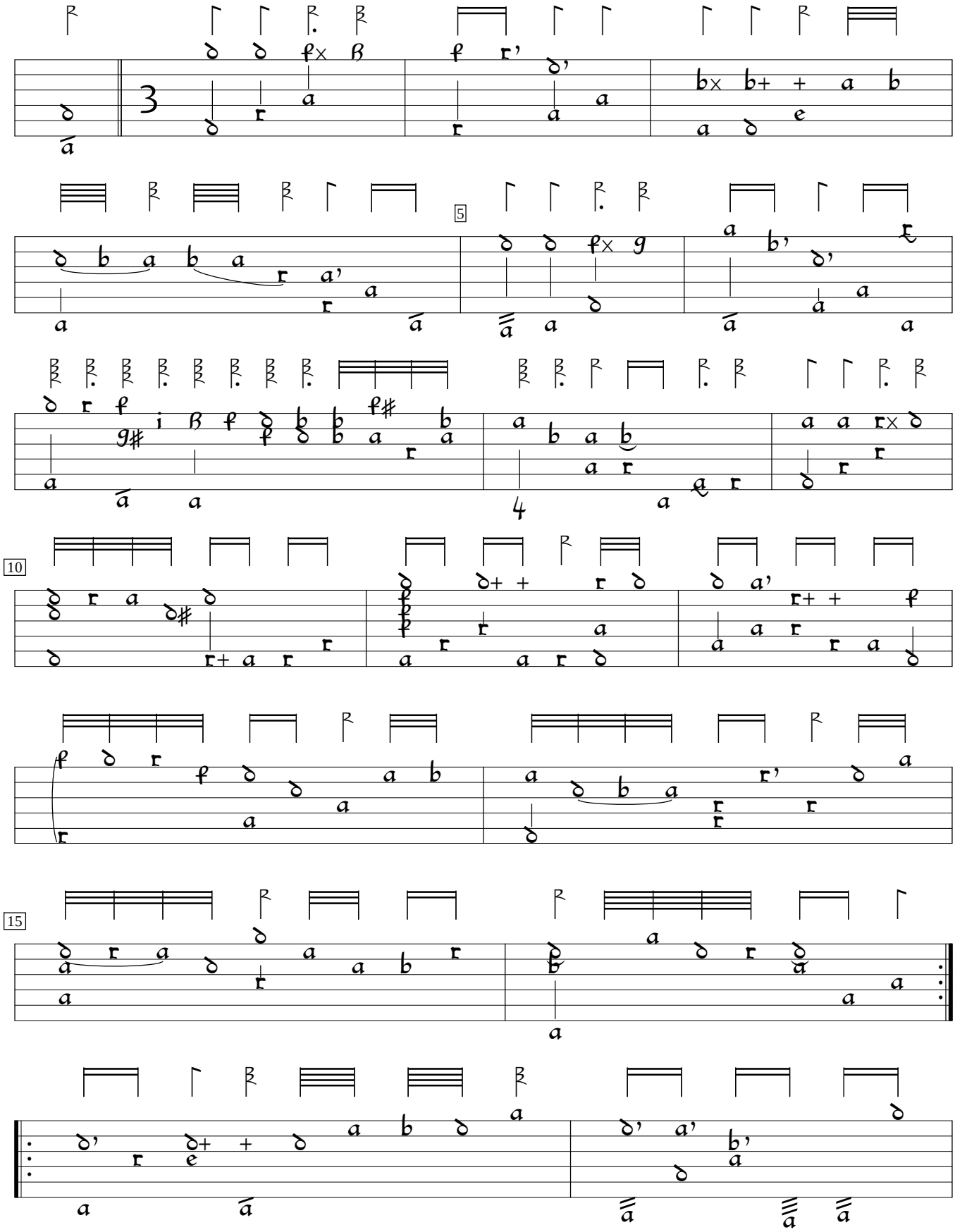

BWV 988:Goldberg Variations (1741), %1. Encoded and edited by Sarge Gerbode.

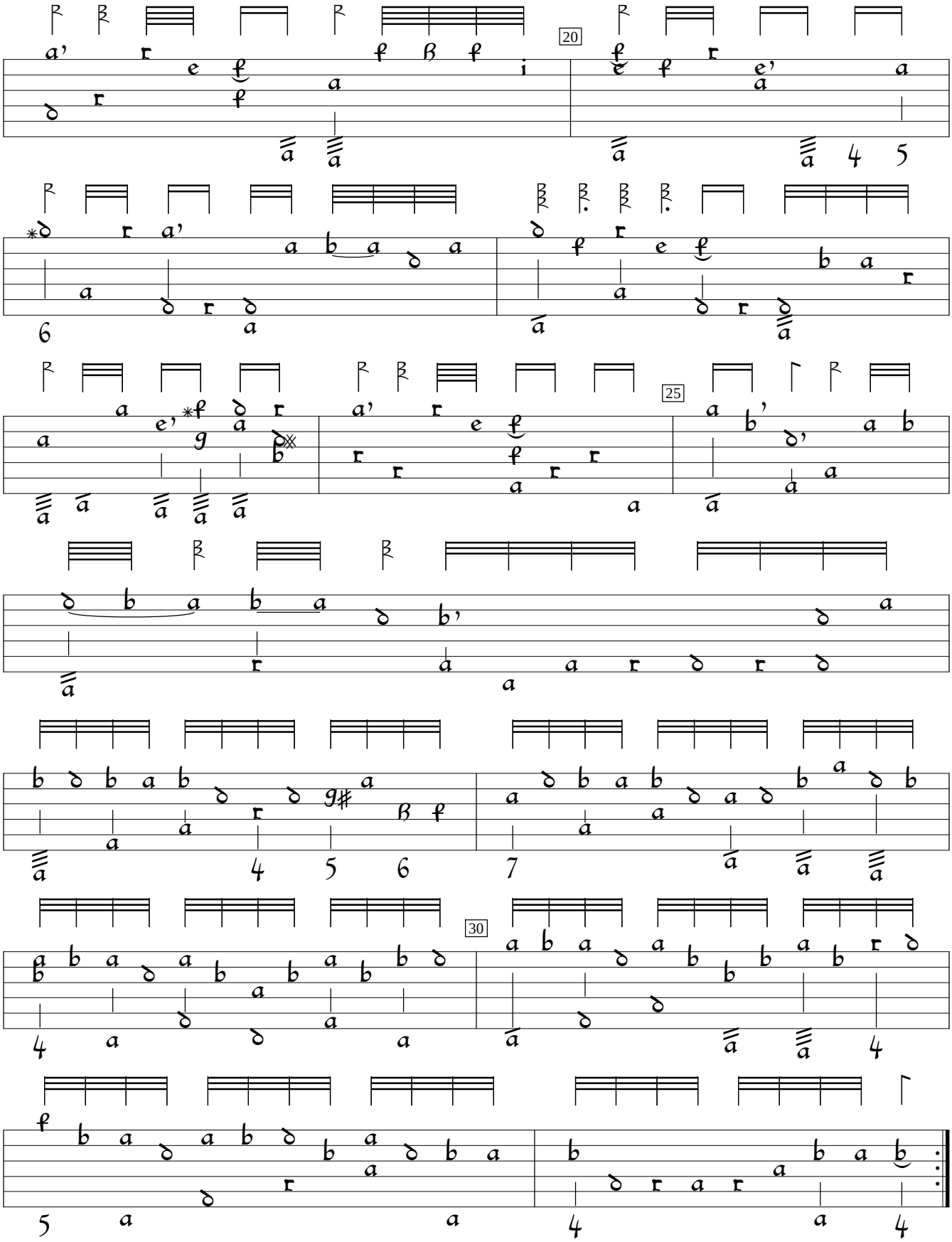
20
25
30