100. Contrapunto

In tenore

Anonymous

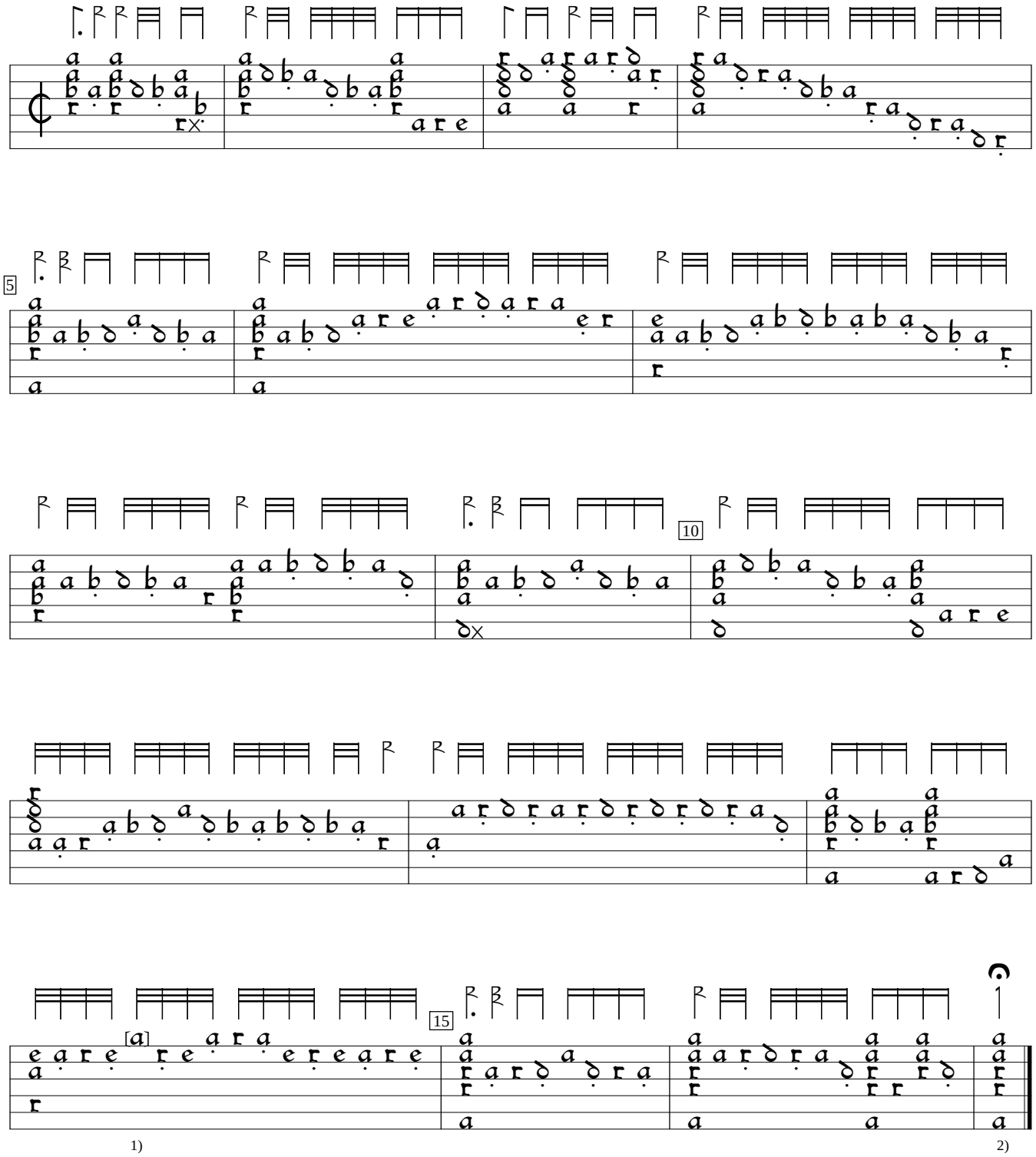

1) Note added by editor.
2) Chord added by editor to complete the piece.

B-Br:Belgium Royal Library mus ms ii.275:Cavalcanti lute book (1590), f.35a. Encoded and edited by Sarge Gerbode.