# 71. Gagliarda

Santino Garsi?

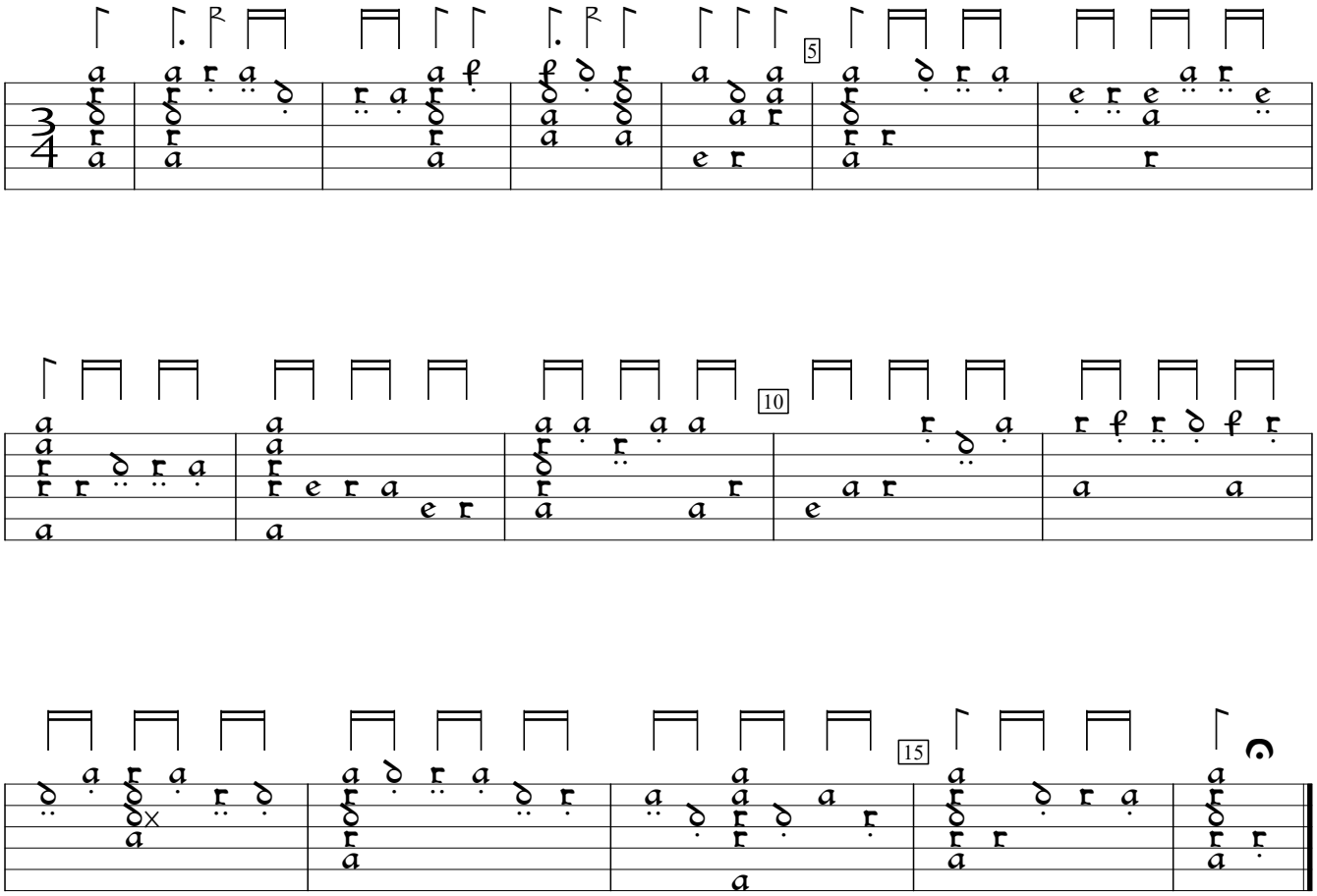


B-Br:Belgium Royal Library  mus ms ii.275:Cavalcanti lute book (1590), f.23b.  Encoded and edited by Sarge Gerbode.