39. Ruggieri

Da cantare in più aria

Santino Garsi

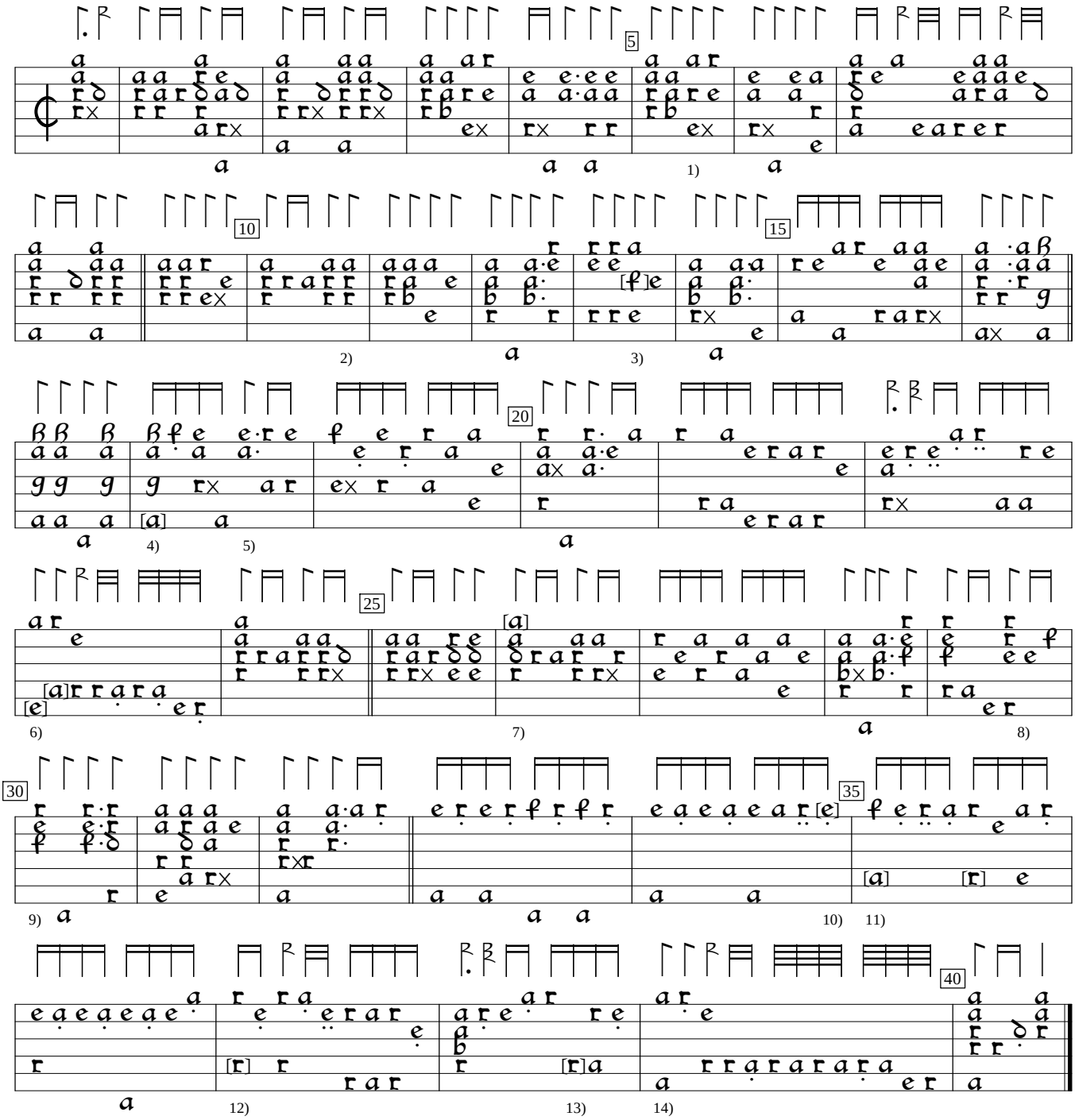

---

1) 2 chords inserted by editor before this one.
2) Chord inserted by editor.
3) d in orig.
4) Note one course lower in orig.
5) Rhythm flag missing in orig.
6) In orig., Rhythm flag missing ,1st note a on 7th course, and second note added by editor.
7) Note added by editor.
8) Rhythm flag missing in orig.
9) Rhythm flag missing in orig.
10) d in orig.
11) In orig., 1st note one course lower and second note a on 4th course.
12) Note one course higher in orig.
13) a in orig.
14) Rhythm flag missing on 1st and 6th position.

B-Br:Belgium Royal Library mus ms ii.275:Cavalcanti lute book (1590), f.11v. Encoded and edited by Sarge Gerbode.