70. Chi passa per questa strada

Emanuel Adriaenssen

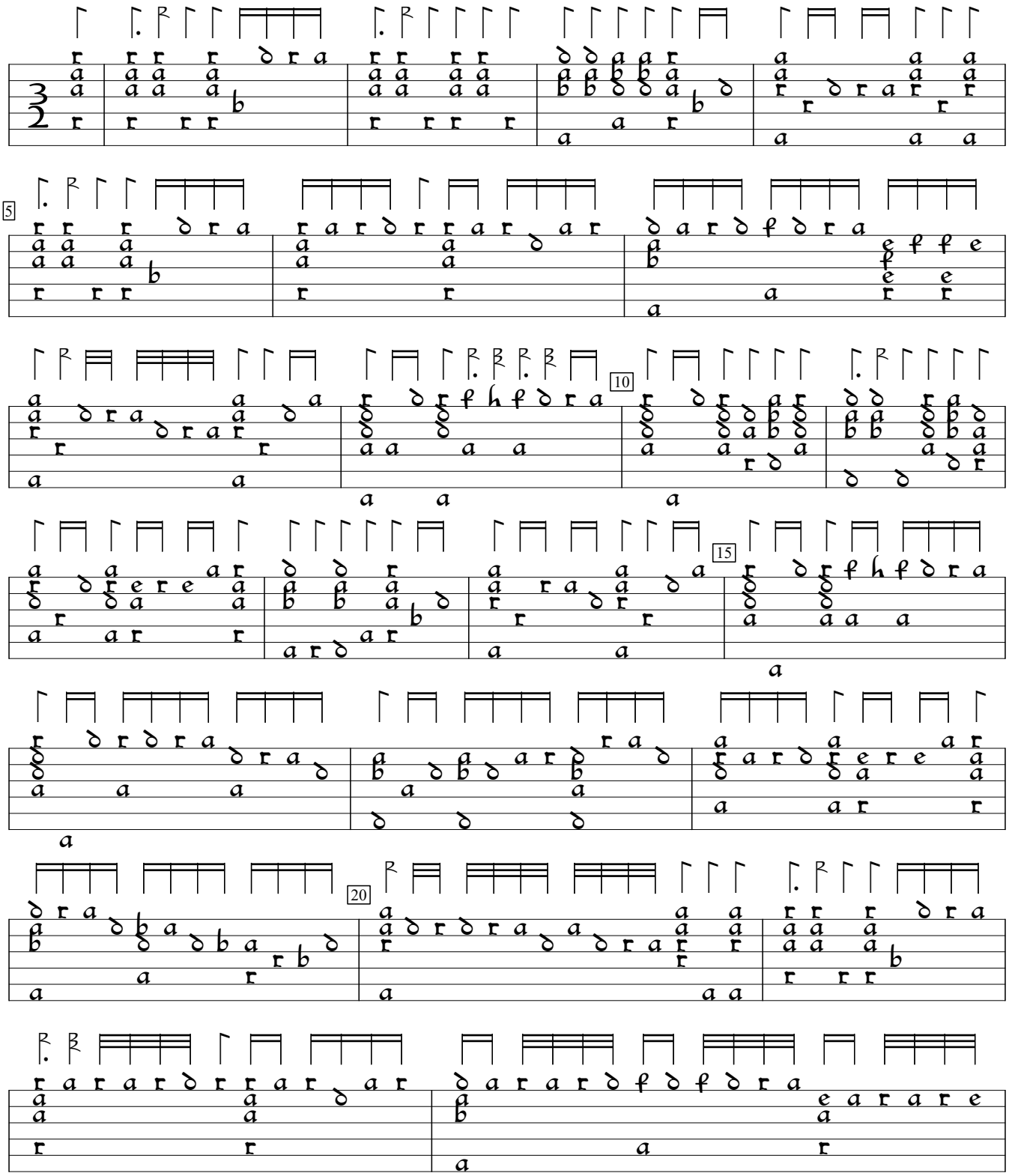

Pratum Musicum (1584), f.82vb. Encoded by Alain Veylit; edited by Sarge Gerbode.

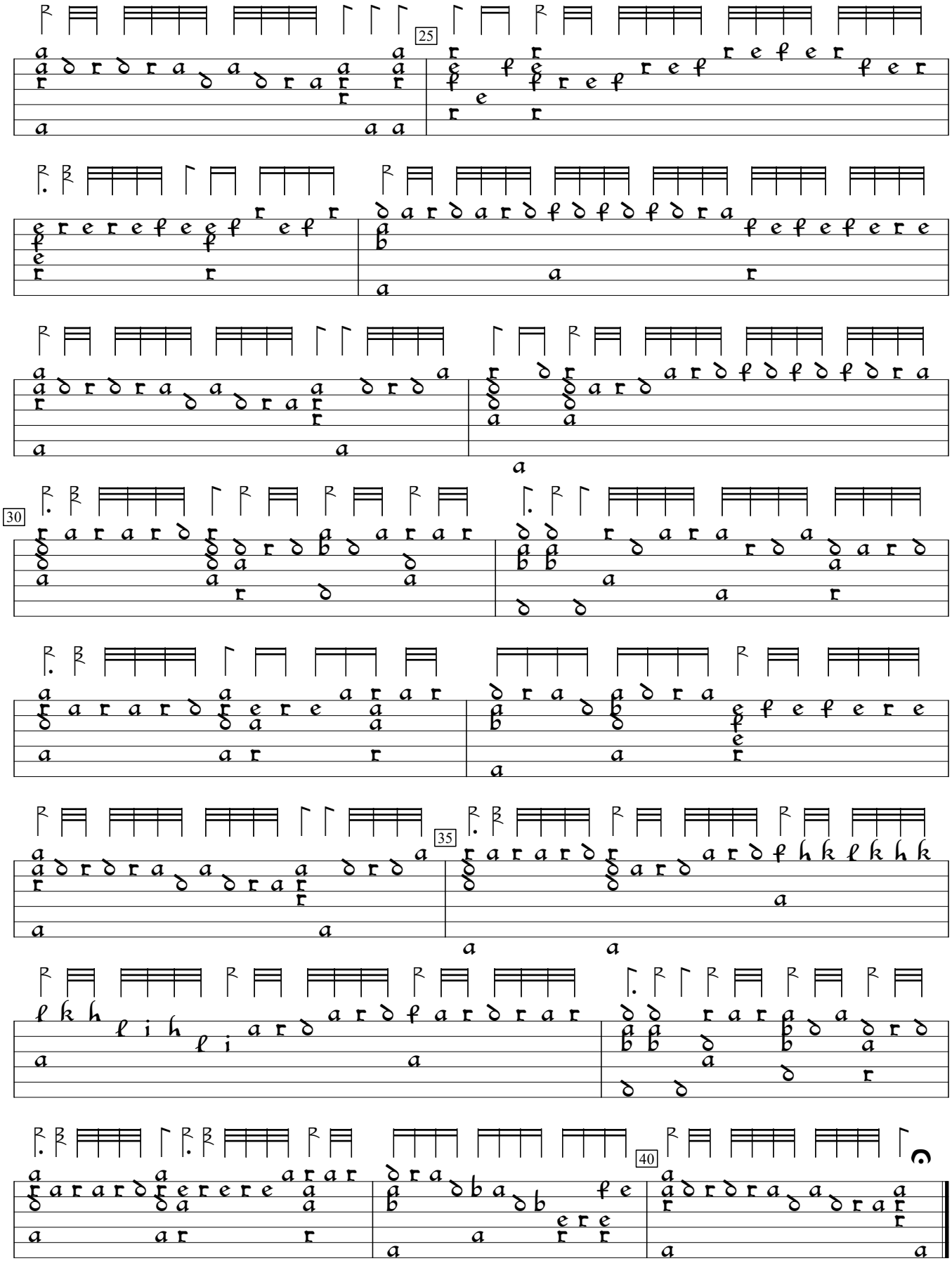
25
30
35
40