143. Canzon

à 4

Hans Leo Hassler

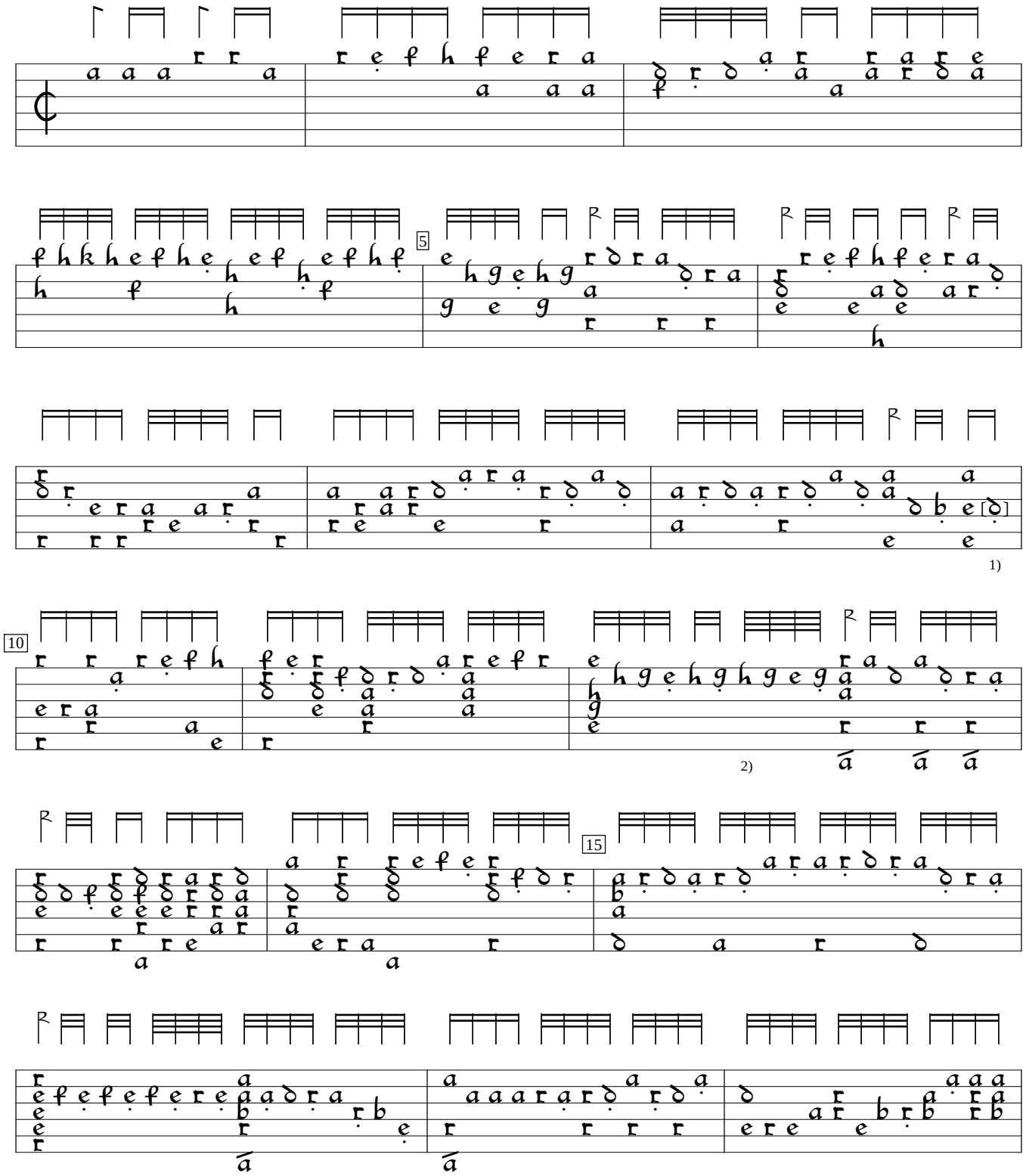

1) a on 2nd course in orig.

2) 4 rhytm flags double value ion orig.

A-LIa:Oberösterreichisches Landesarchiv HS. 475:Eysert Lute Book (c1600), f. 72v. Encoded and edited by Sarge Gerbode.

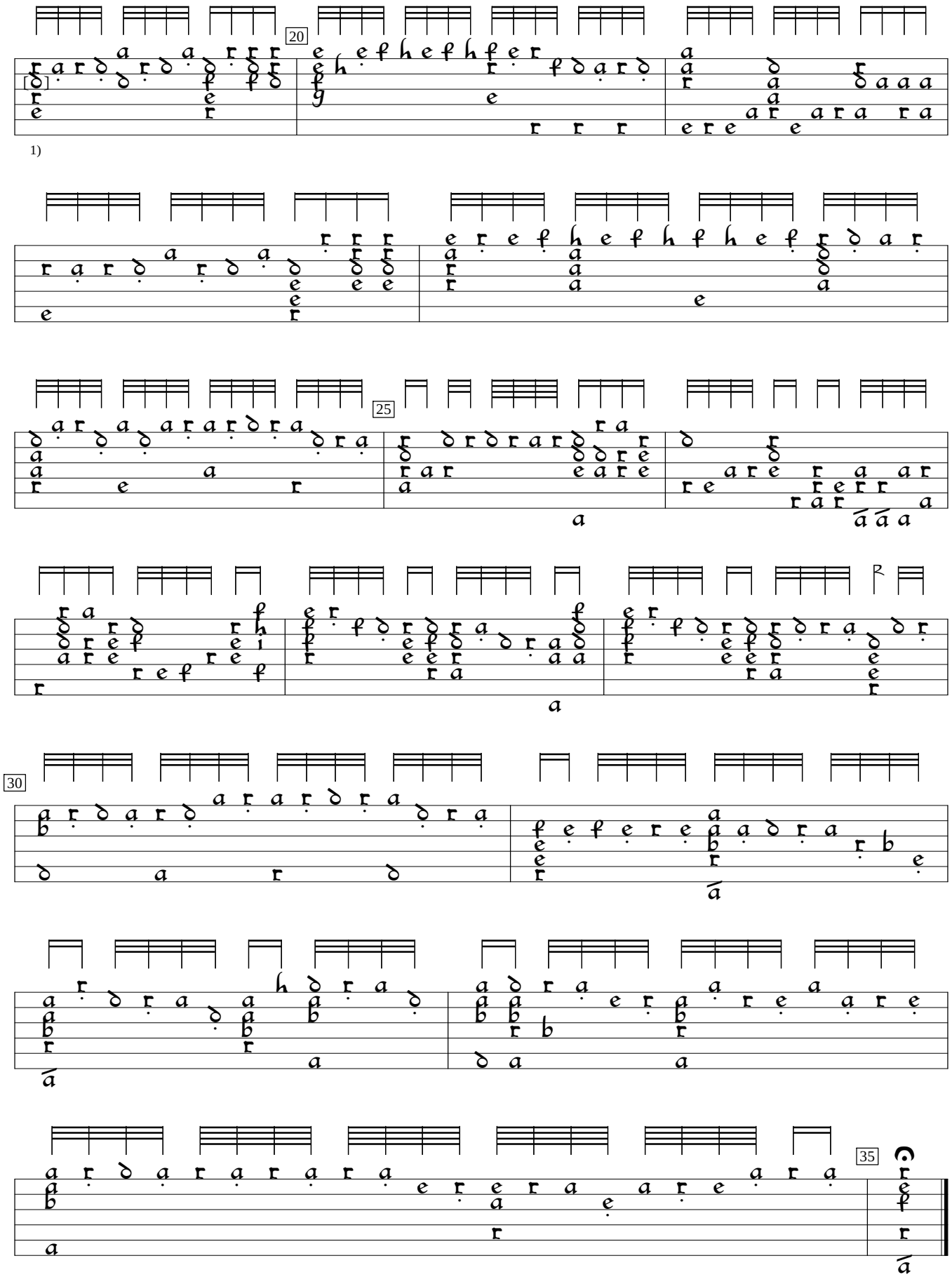

1)

1) c in orig.