90. Fugi

Anonymous

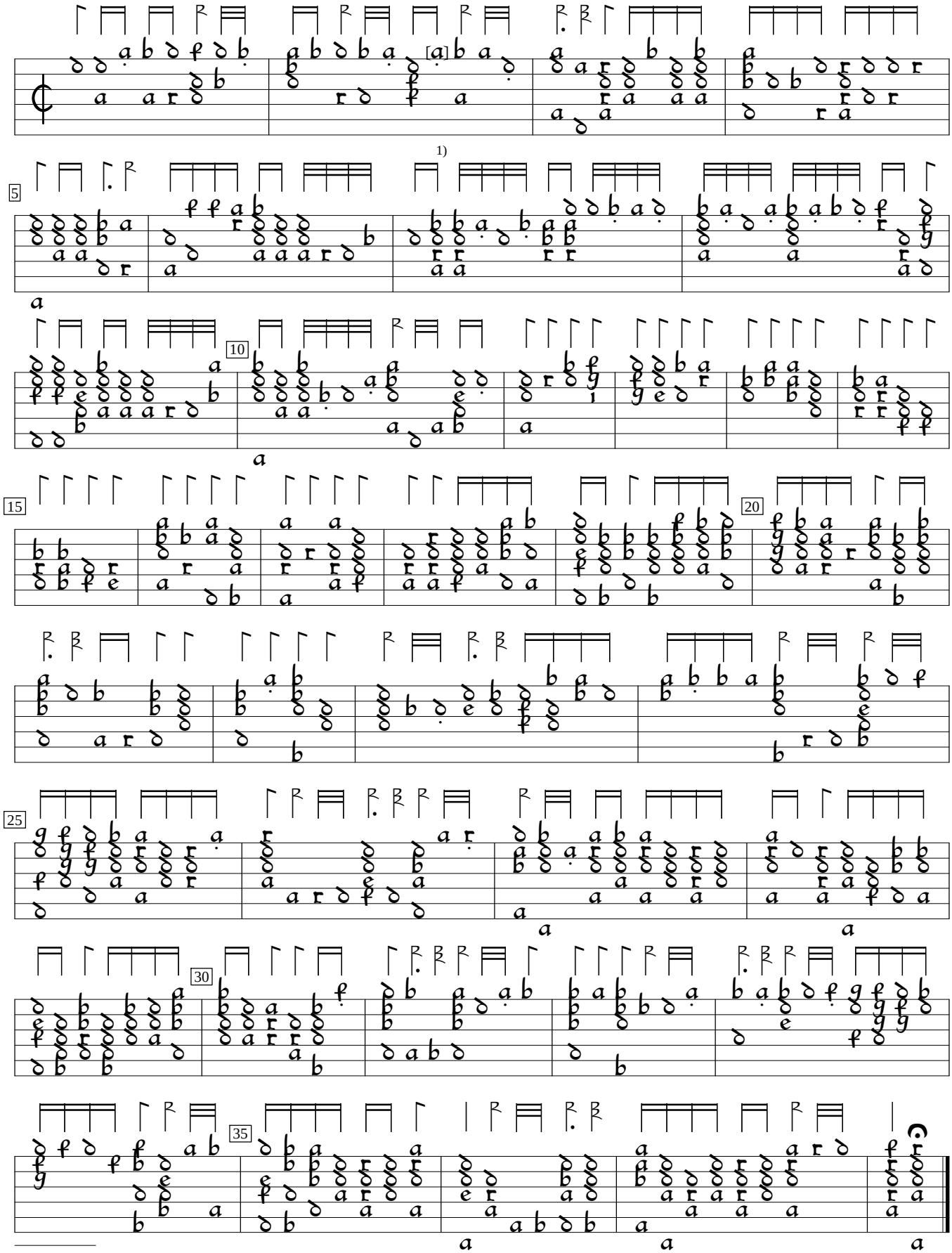

1) b on 2nd course in orig.

A-LIa:Oberösterreichisches Landesarchiv HS. 475:Eysert Lute Book (c1600), f. 50. Encoded and edited by Sarge Gerbode.