82. Venuta e brimata

Anonymous

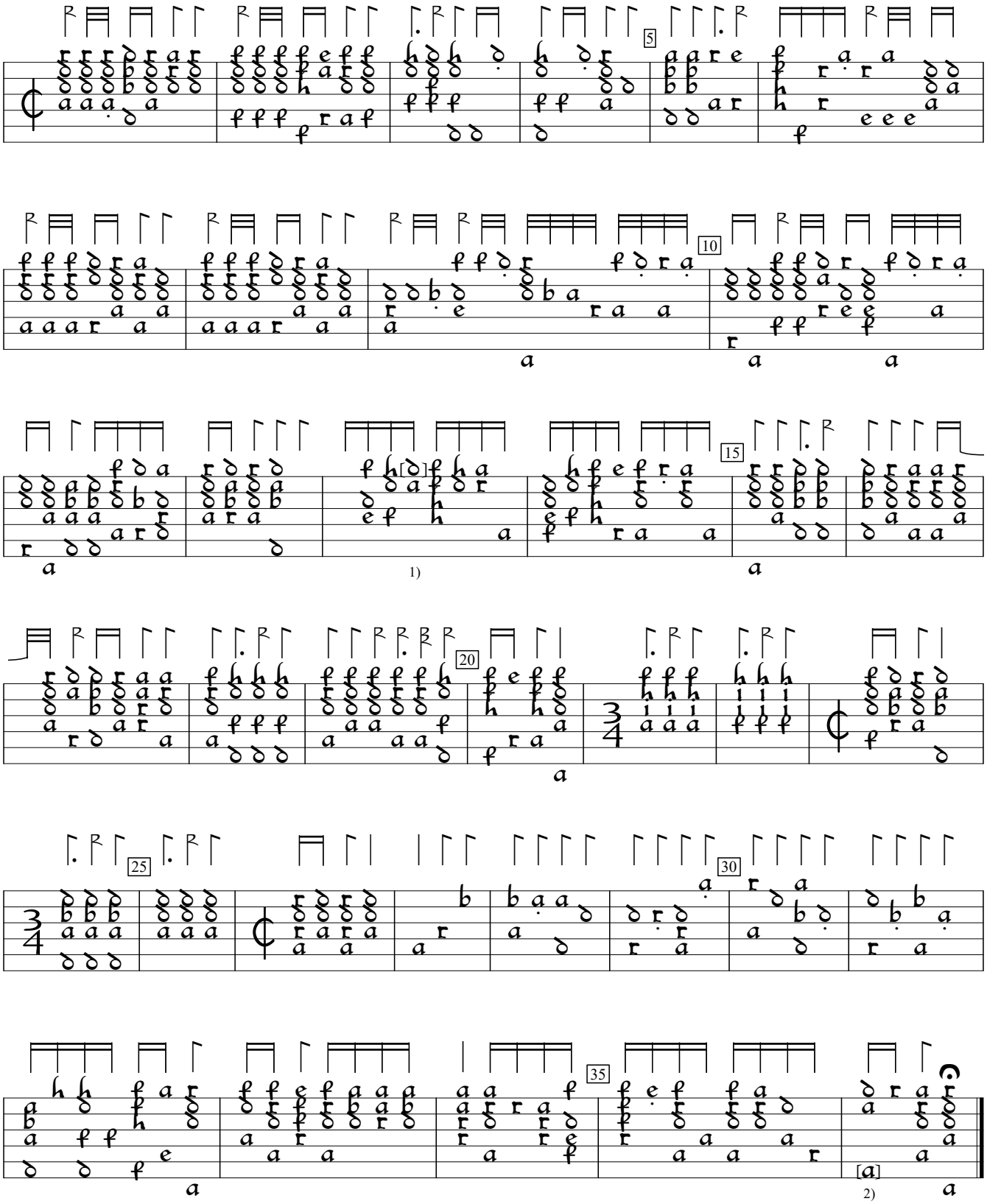

1) e in orig.
2) Note one course higher in orig.

A-LIa:Oberösterreichisches Landesarchiv HS. 475:Eysert Lute Book (c1600), f. 46. Encoded and edited by Sarge Gerbode.