69. Intrata

Anonymous

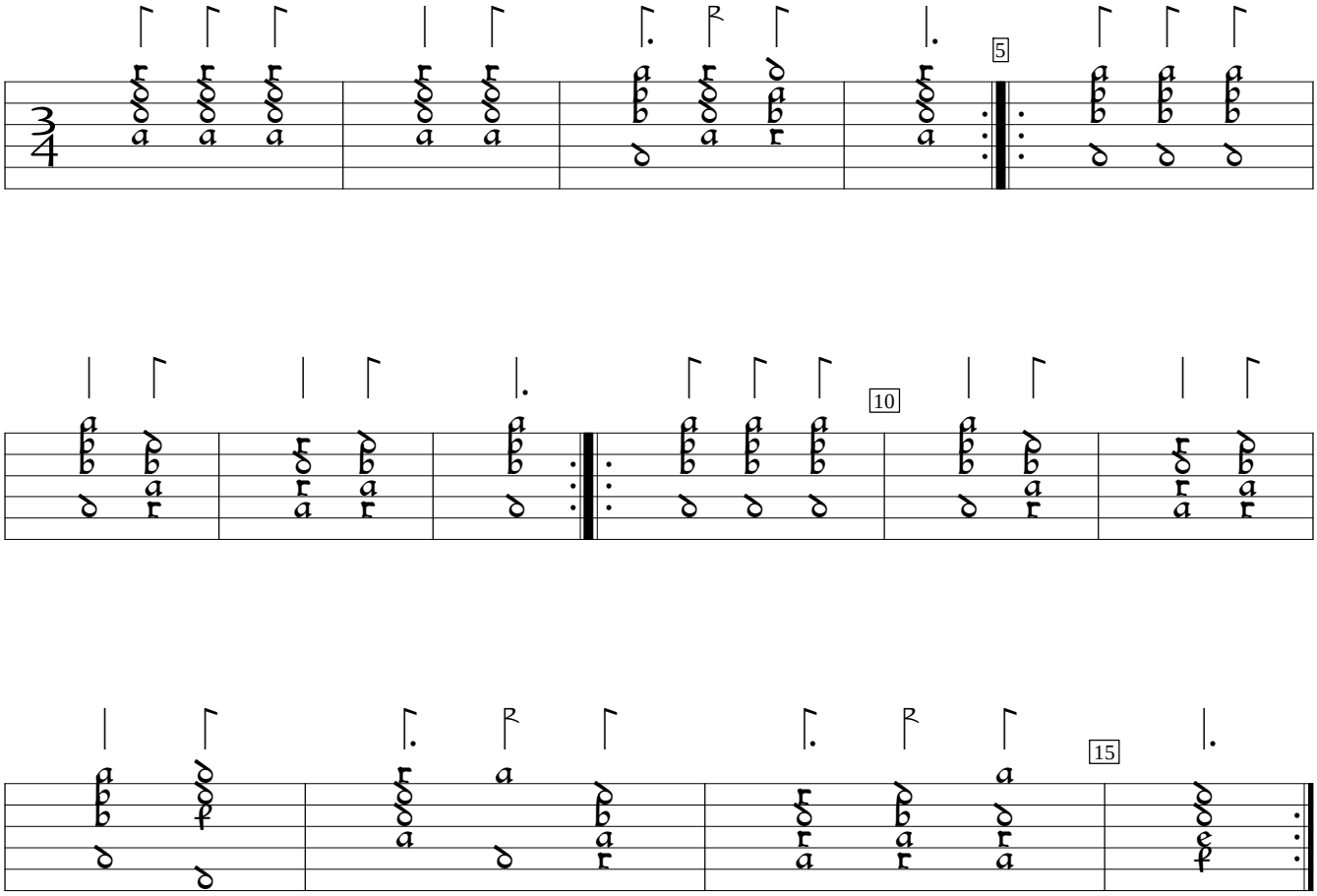

A-LIa:Oberösterreichisches Landesarchiv HS. 475:Eysert Lute Book (c1600), f.39c. Encoded and edited by Sarge Gerbode.