Shcho to za predyvo

Roman Turovsky

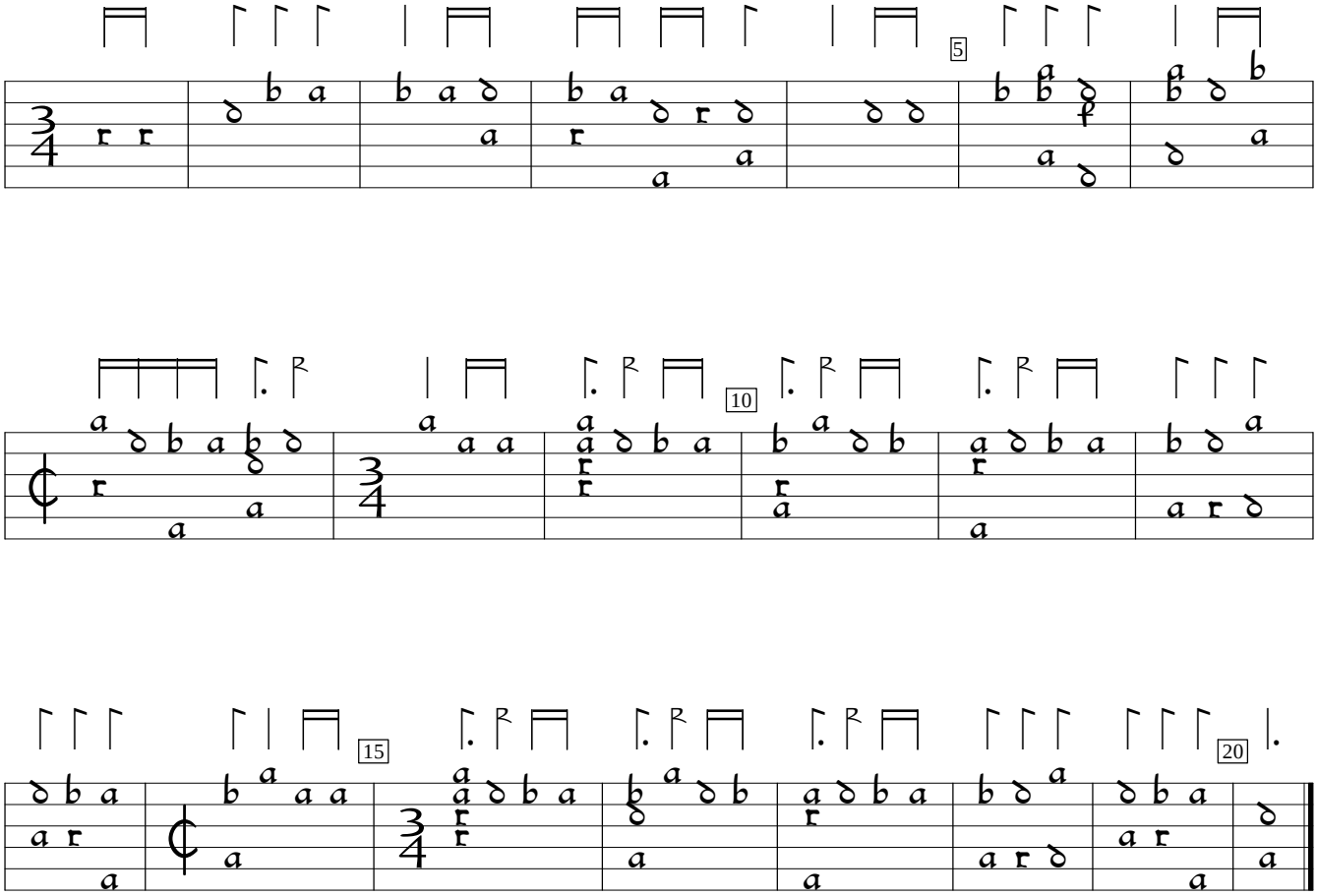

Roman Turovsky SWV Altsautschecks Archiv 572 (2023), %1. Encoded and edited by Sarge Gerbode.