Humilde se acerca

Anonymous

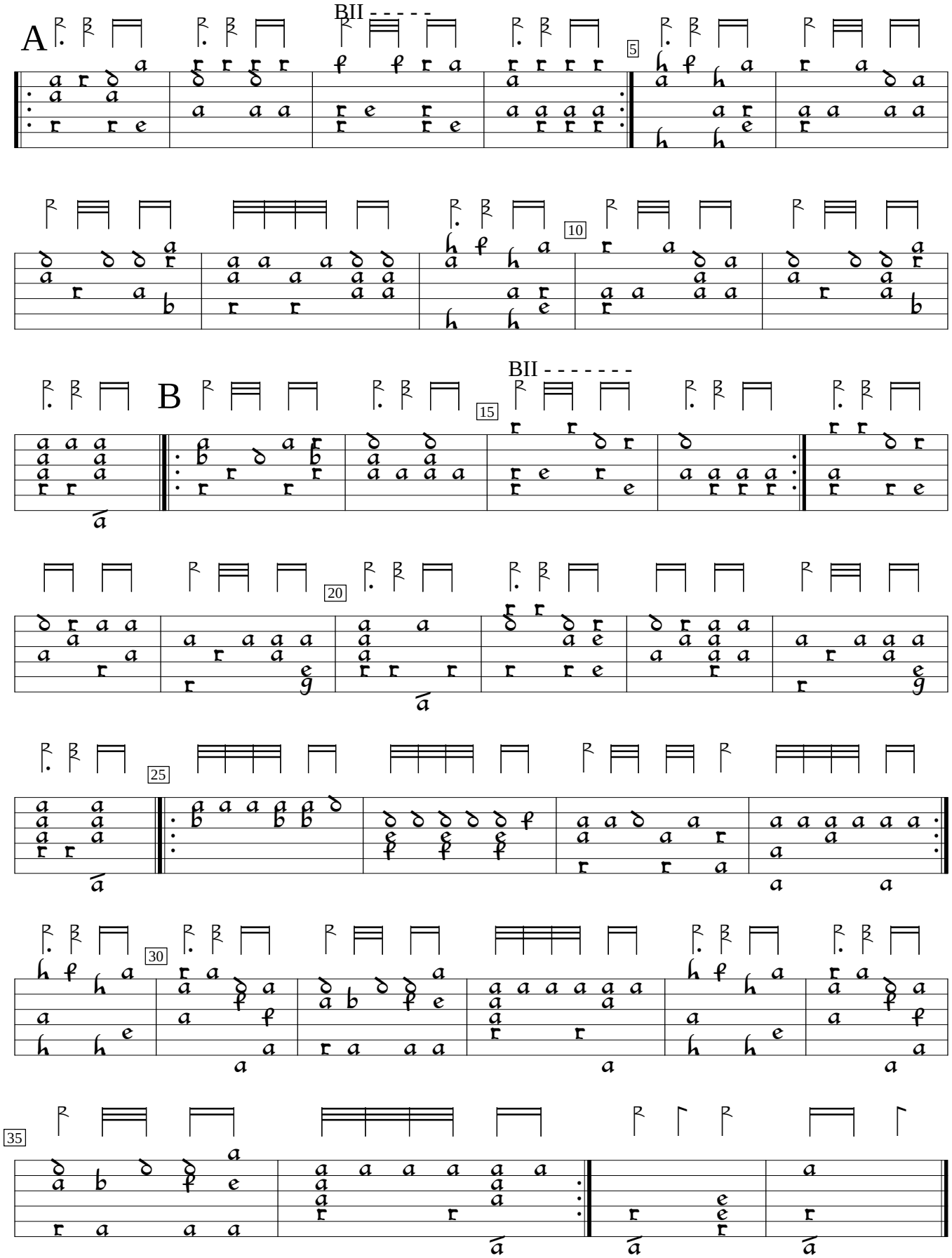

Source unknown (1700), %18. Encoded and edited by Sarge Gerbode.