In nomine 1

Robert White

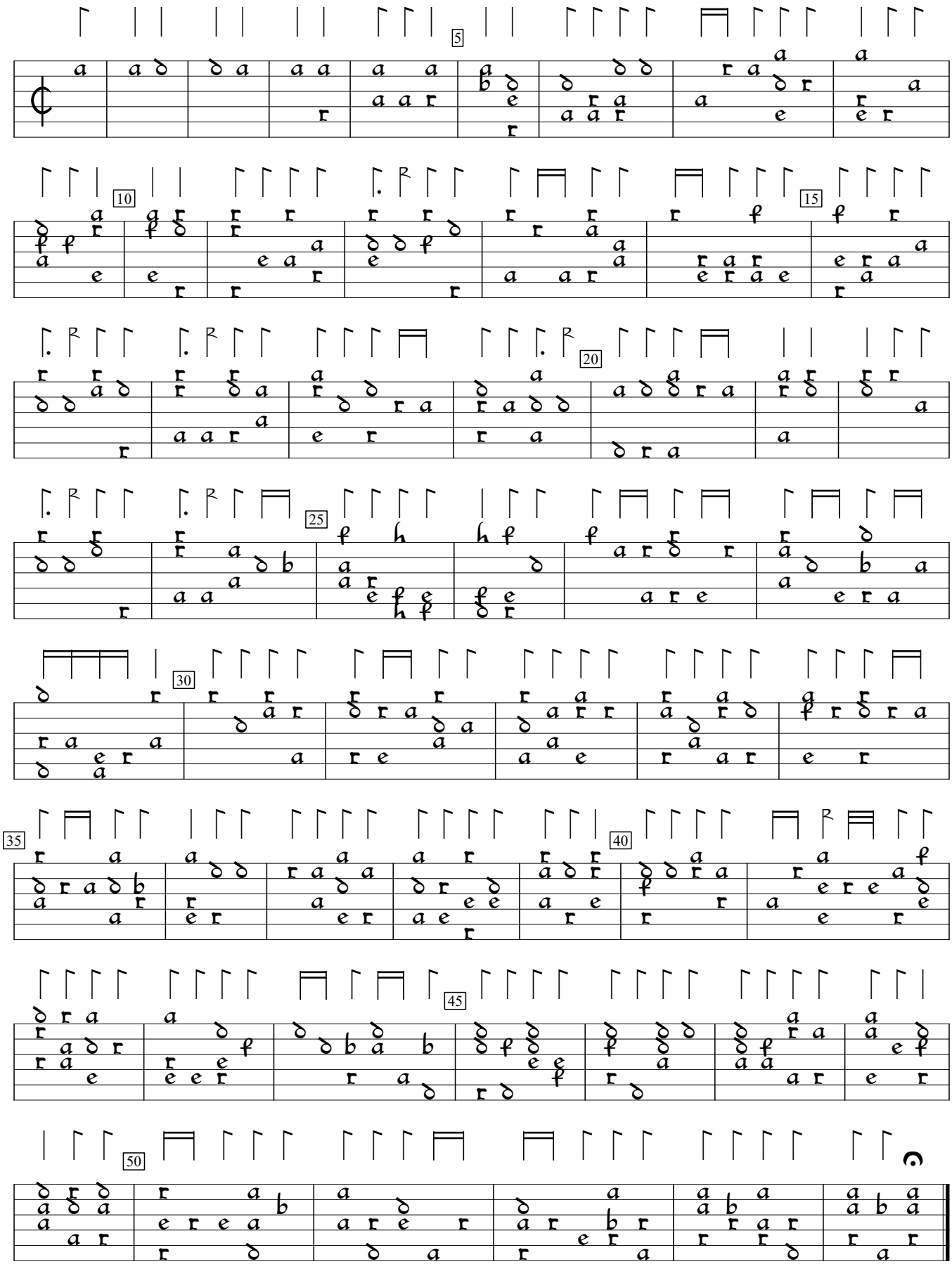

GB-Lbl:British Library MS 29246 (1611), f.53. Encoded and edited by Sarge Gerbode.