Cantata 3

2. Aria: Vinto son
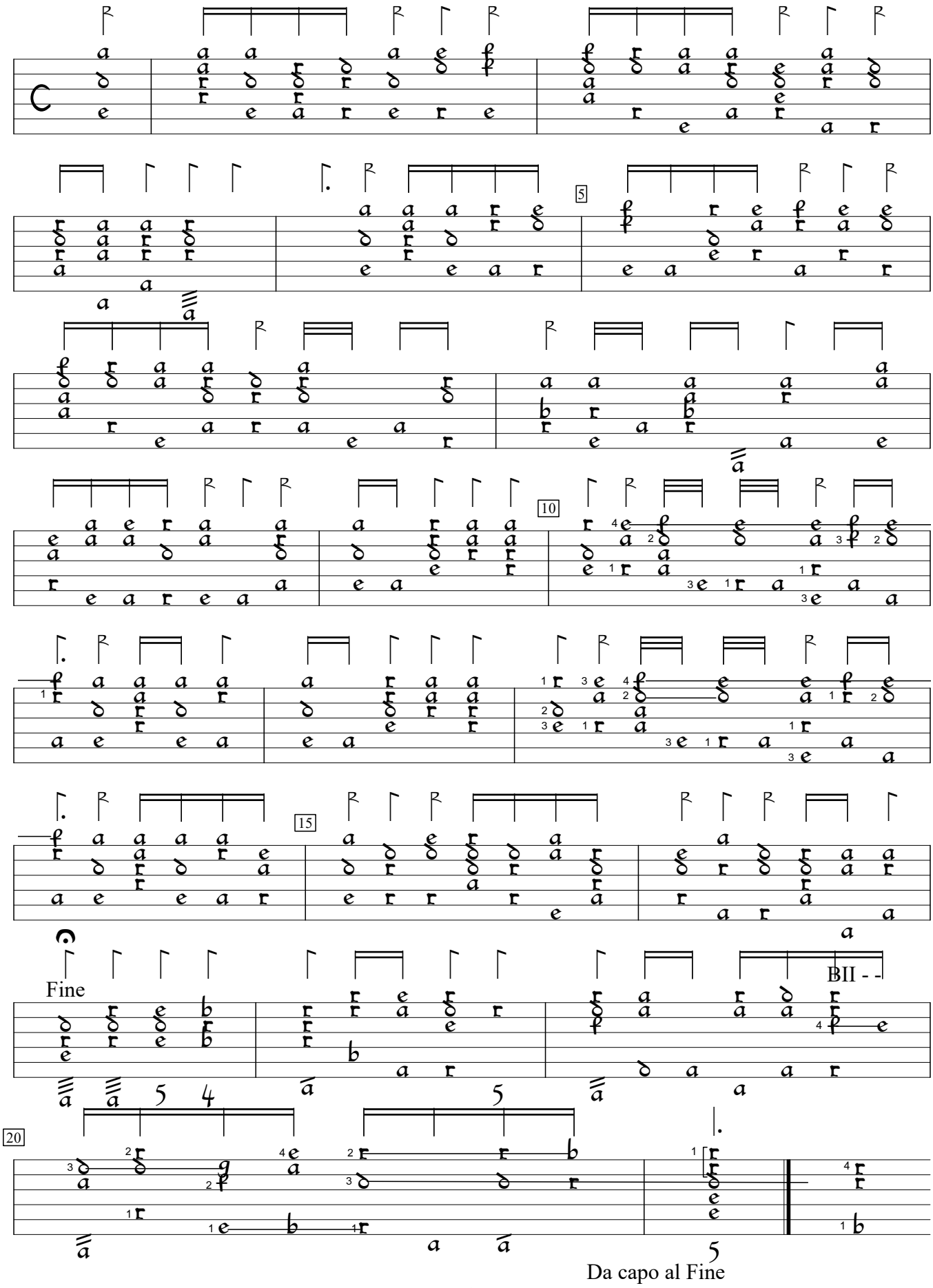
Benedetto Vinaccesi