Divini occhi sereni

Philippe Verdelot

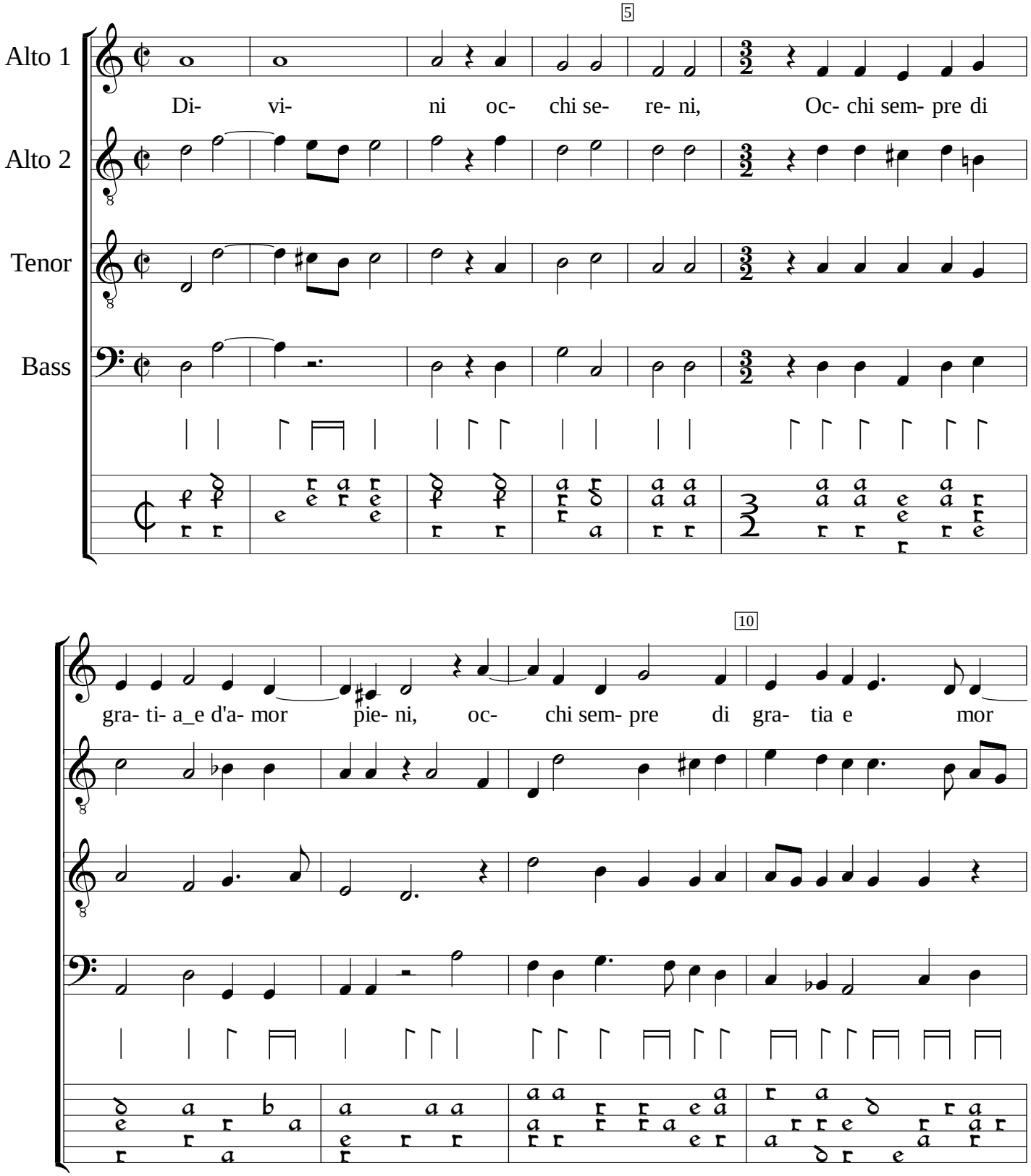

Intavolatura de li madrigali (1536), %1. Encoded and edited by Sarge Gerbode.

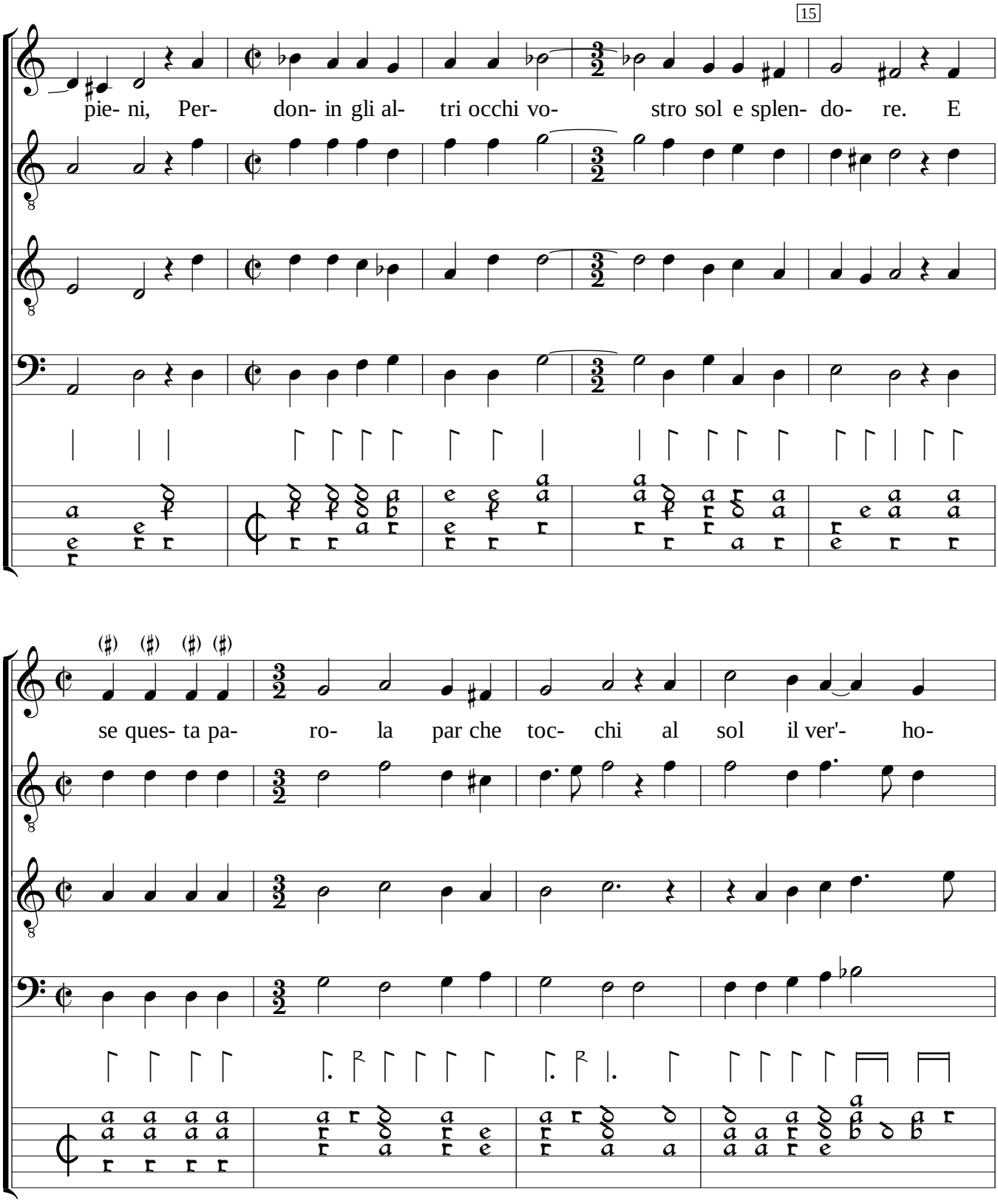
15
pie- ni, Per- don- in gli al- tri occhi vo- stro sol e splen- do- re. E
se ques- ta pa- ro- la par che toc- chi al sol il ver'- ho-

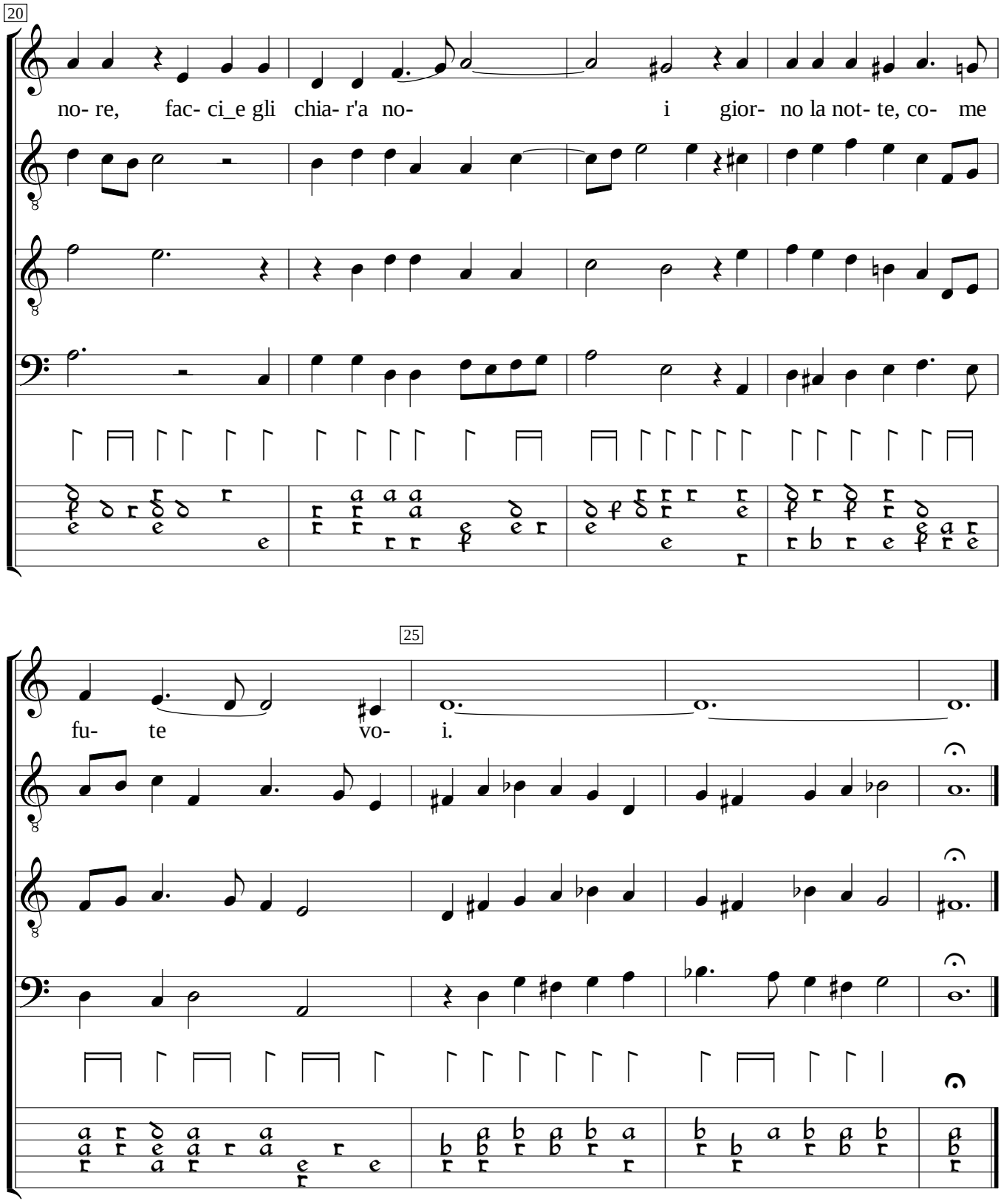
20
no- re, fac- ci_e gli chia- r'a no- i gior- no la not- te, co- me
25
fu- te vo- i.