3. Il Romeo

Barbara Strozzi

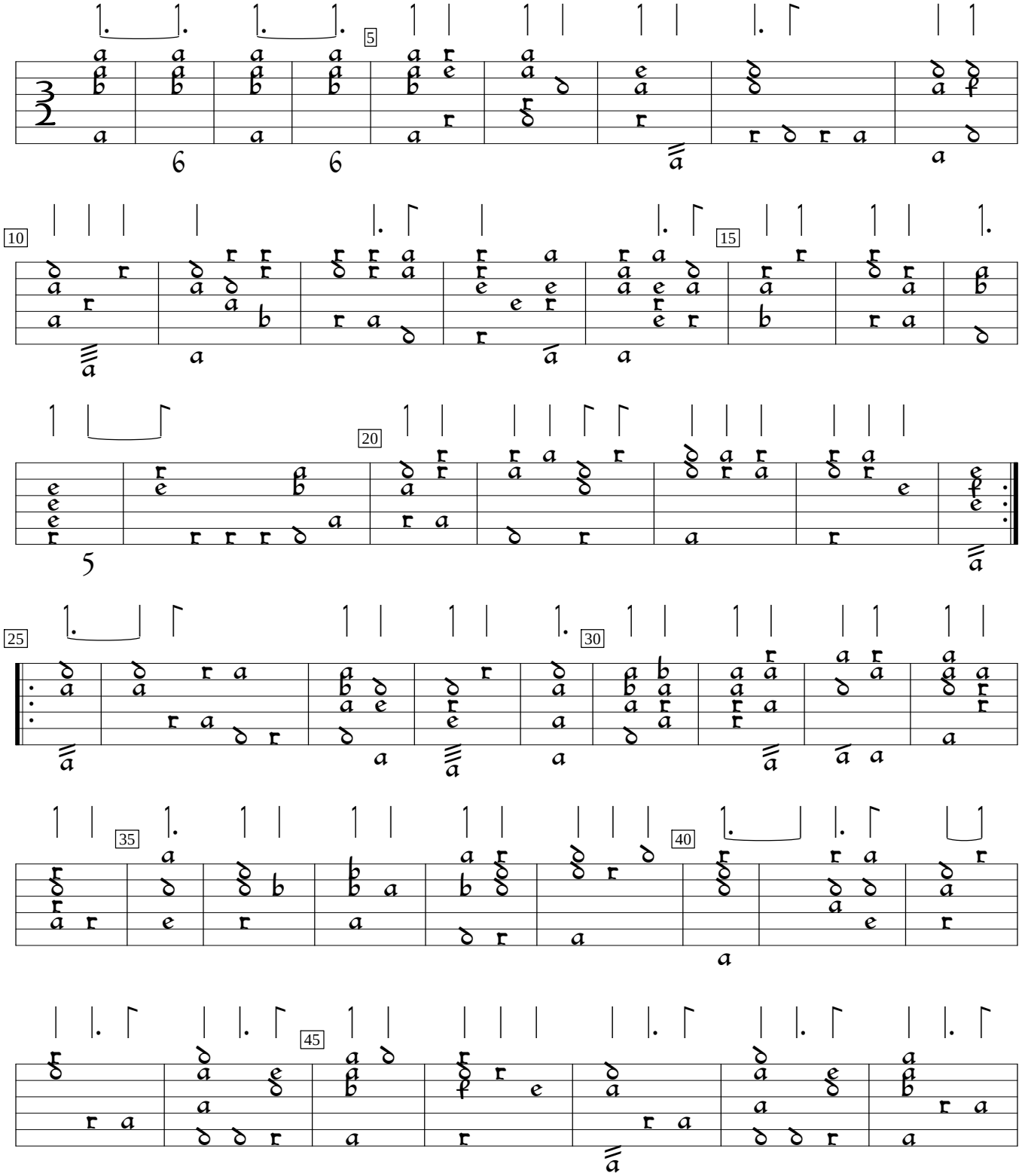

Cantate, ariette, e duetti (1651), #3. Encoded and edited by Sarge Gerbode.

50
55