Fantasy

Simon Gintzler

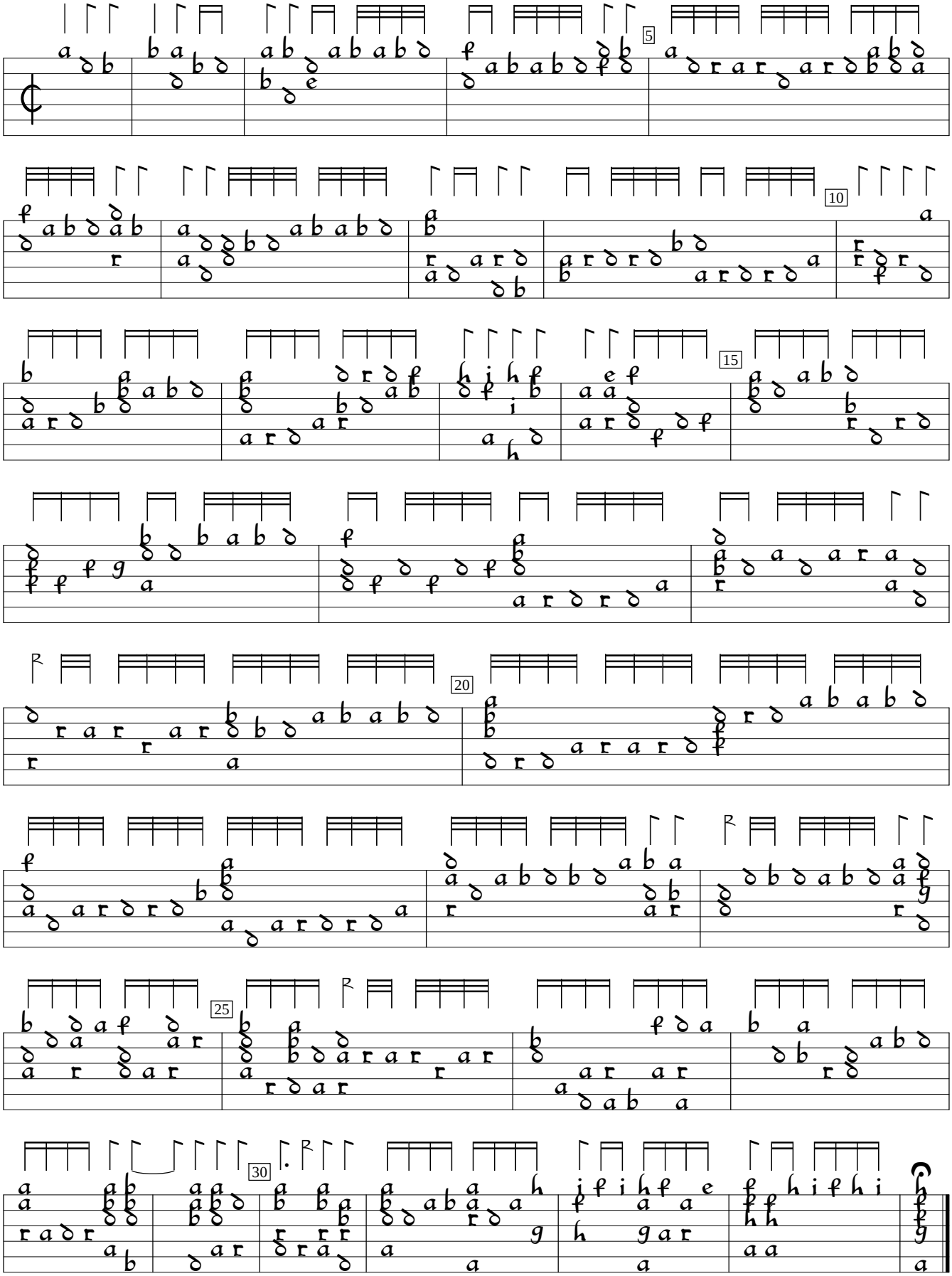

Pierre Phalèse Hortus Musarum (1552), p.16. Encoded and edited by Sarge Gerbode.