20. Möcht es gesein

Arnolt Schlick

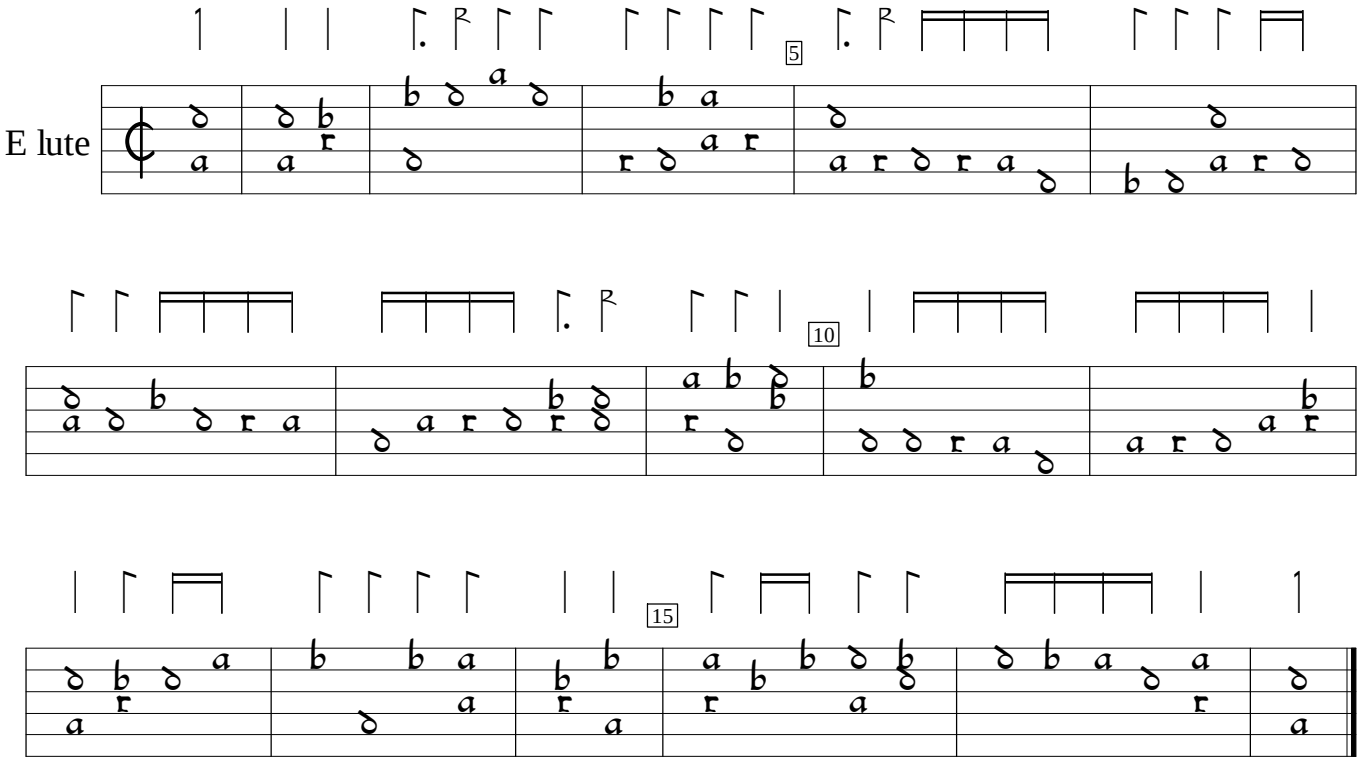

Tabulaturen Etlicher lobgesang und lidlein (1512), p.65. Encoded by Sigmar Salzburg; edited by Sarge Gerbode.